MANHIGAN

1929

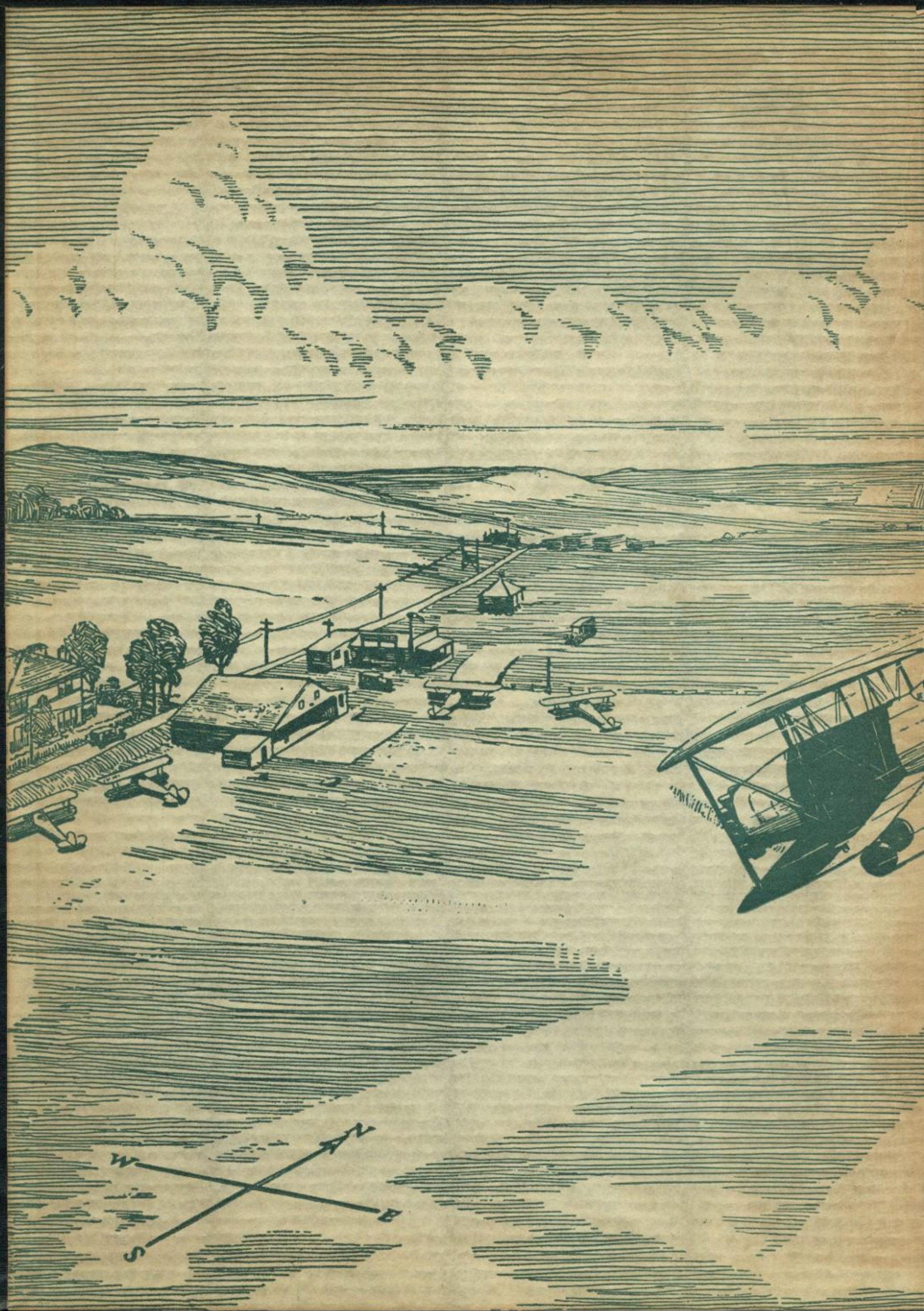
N
W
E
S

Aviation is rapidly taking its place today as a common carrier, and the time when it will share with the older forms the problems of transportation is here. Its development will follow those lines where landing facilities are offered en route to traffic centers. May I send best wishes to Mansfield for the success of its Municipal Airport, and to the Manhigan because of its interest in aviation?

Amelia Earhart

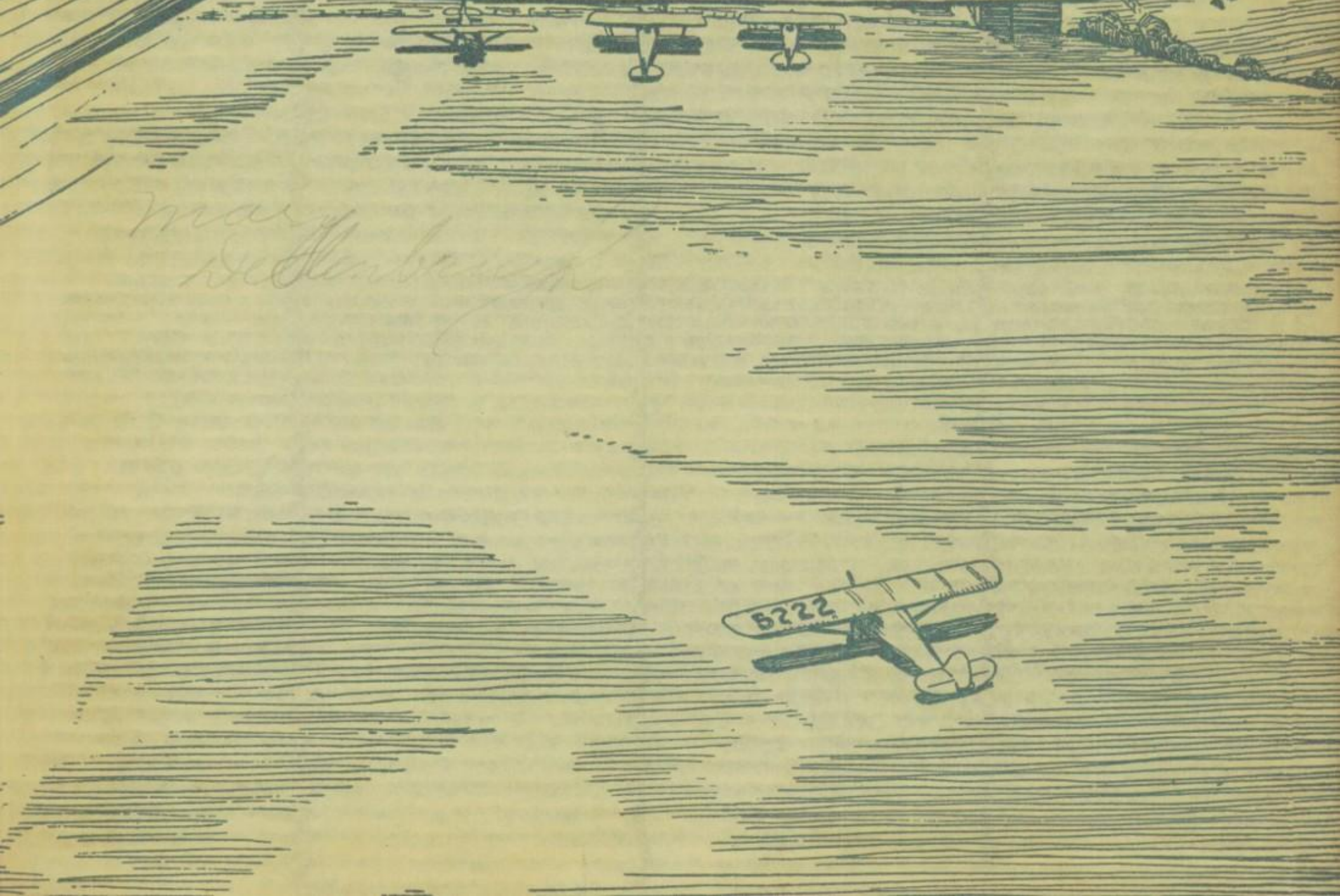

EX LIBRIS
MANSFIELD
MANHIGAN

"THE CITY OF BLUE RIBBON CHILDREN"

A. F. PORTER, Mayor
F. B. WOLFF, Service-Safety Director
R. W. STEPHENSON, Solicitor
P. L. KELLEY, Auditor
W. C. STATLER, Engineer
W. H. REMY, Fire Chief
H. E. McCLURE, Police Chief

City of Mansfield

CITY BUILDING

MANSFIELD, OHIO

J. S. WEAVER, Supt. Water Dept.
CHAS. SWEET, Supt. Street Dept.
CHAS. McCLURE, Supt. Sewer Dept.
L. L. LINHAM, Supt. Sewage Disposal
E. N. CHAPMAN, Supt. Park Dept.

MAY
9
1929

The Editorial Staff of the Manhigan
Mansfield High School
Mansfield, Ohio

Dear Friends:

It is a very pleasant surprise to us to learn that the annual publication of your School this year, "The Manhigan", is being built upon the aernautical theme. We wish to express our appreciation for your selection of this particular theme because we feel it offers valuable assistance in promoting our Municipal Airport. It might be very interesting for you to know that rapid progress is being made in the completion of this project. It is also interesting to learn that you have selected and have had drawn up your conception of this proposed project.

To the minds of our Board, nothing in the present day is more important to any municipality than an airport. It is, therefore, gratifying to this Board to know that the younger generation has shown so much interest in the promotion of aeronautics. Any cooperation that will promote Mansfield's Municipal Airport will be highly appreciated because it is through the combined efforts of every one that this community will be in position to enjoy the service that this latest means of travel and transportation offers.

Wishing you every success, it is our pleasure to remain

Yours very sincerely,

THE MANSFIELD AIRPORT BOARD

F. B. Wolff, Chairman,
Director of Public Service
and Safety.

C. L. Hartnafees

Jno. Pierce

Alan P. Tappan

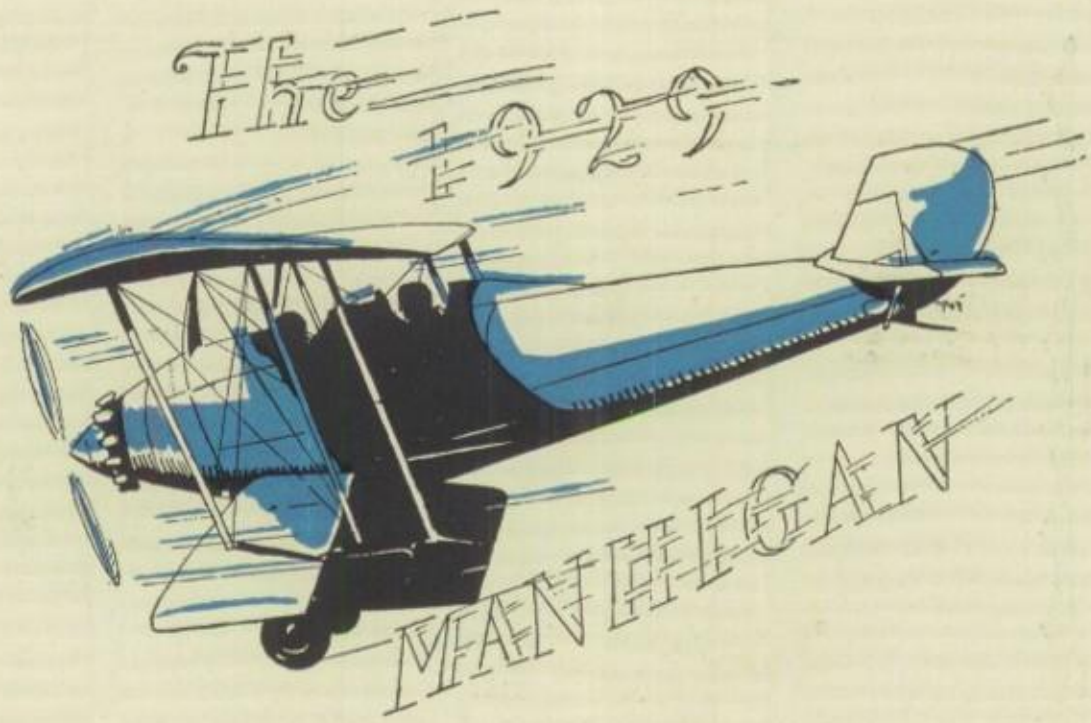
The 1929
MANHEGAN

Staff

Editors ..... Joe Donahue—*January*
Edith Brown—*June*

Business Manager ..... Richard Bristor—*June*

Art Editors ..... Chalmer Heidinger—*January*
Eloise Peppard—*June*

Engraving ..... The Northern Engraving Co.
Canton, Ohio.

Printing ..... The Buckeye Press, Inc.
Mansfield, Ohio.

Photography ..... J. Vincent Lewis
Mansfield, Ohio.
Photo Club
Mansfield Senior High School

Faculty Advisers ..... Margaret E. Gaver
Howell E. Jones

The Manhigan 1929

by

The Seniors of Mansfield Hi

This Manhigan is dedicated
by the classes of 1929 to

Jesse Beer

the nobleness and sympathy
of whose spirit has won an
honored place in our hearts
and minds ever to be remem-
bered as an inspiration

Foreward

TO show the interest taken by Mansfield Senior High School in the great advancement made in aviation during the recent years.

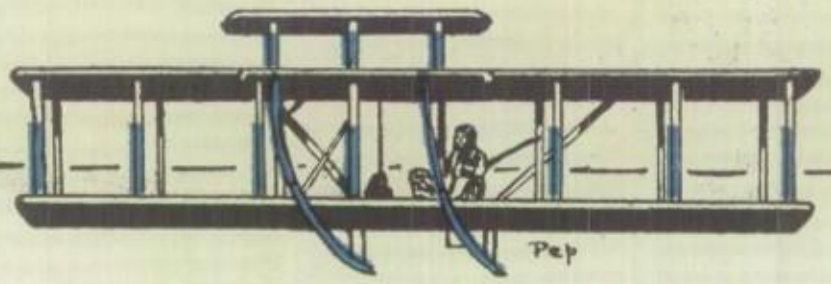

Contents

Views
Faculty
Classes
Activities
Athletics
Vocational
Features
Advertising

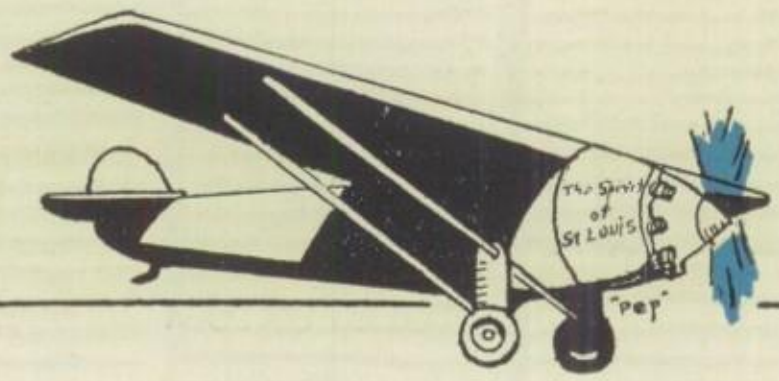

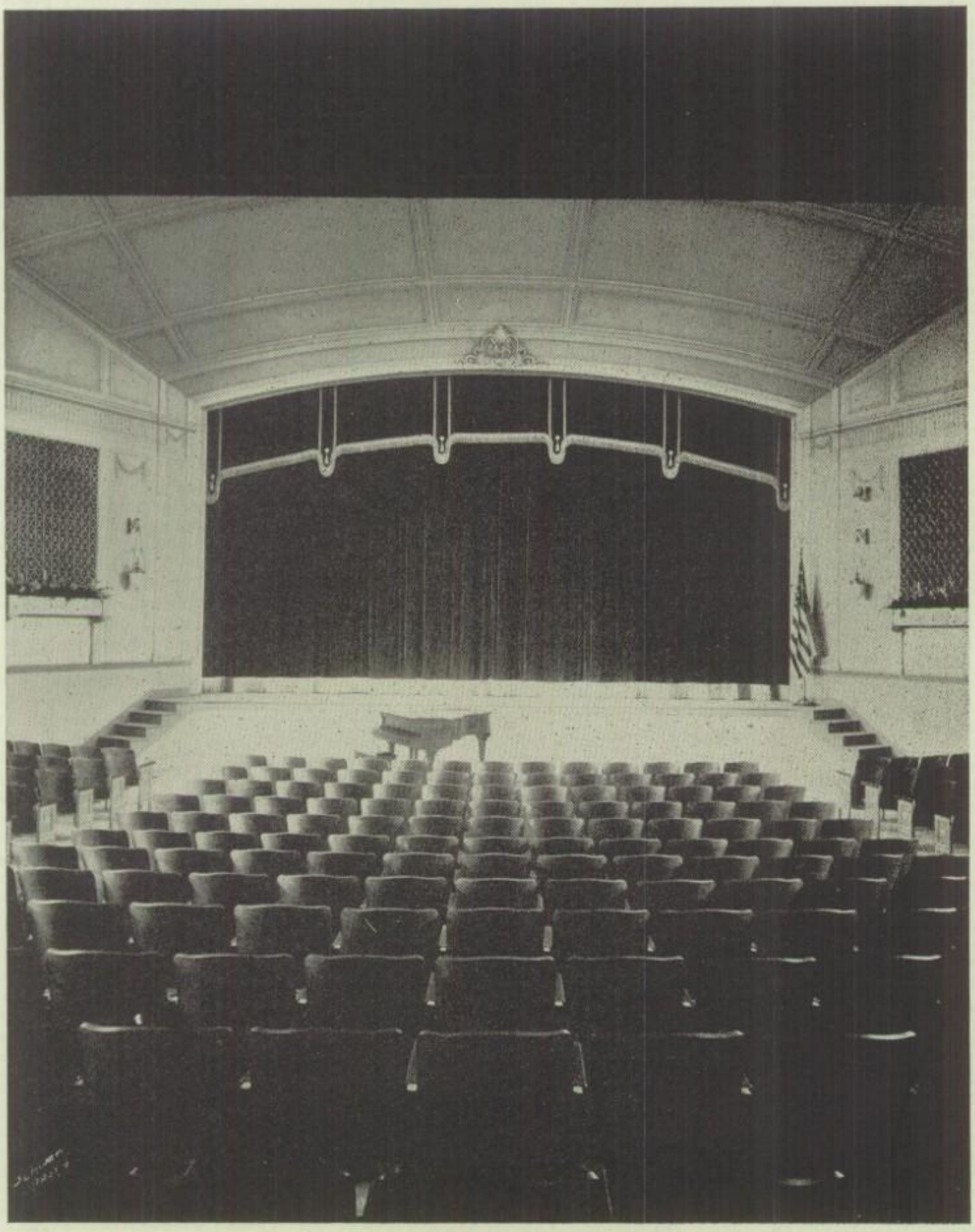

THE AUDITORIUM

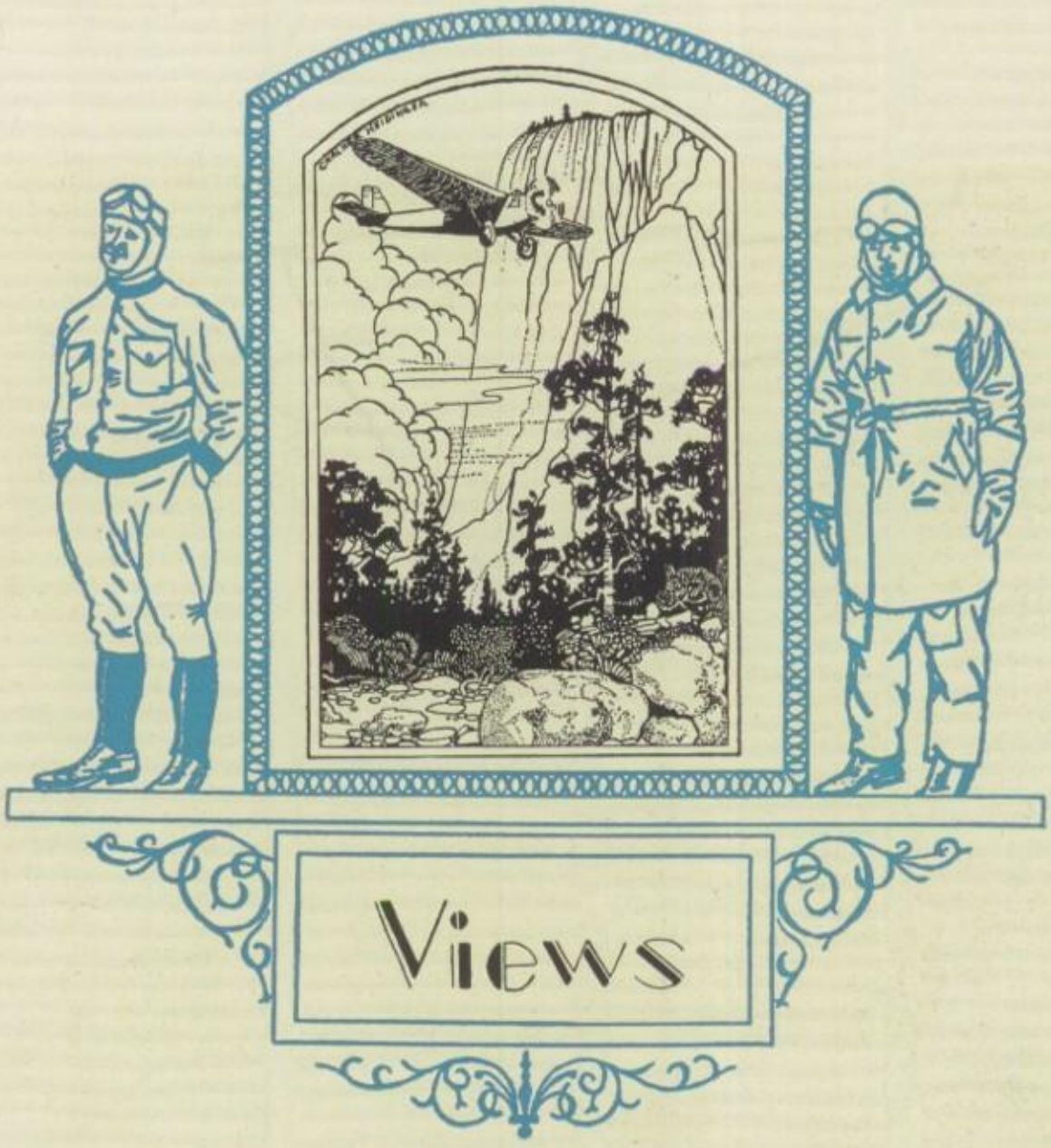
Views

THE LIBRARY

THE LOBBY

Mansfield Municipal Airport

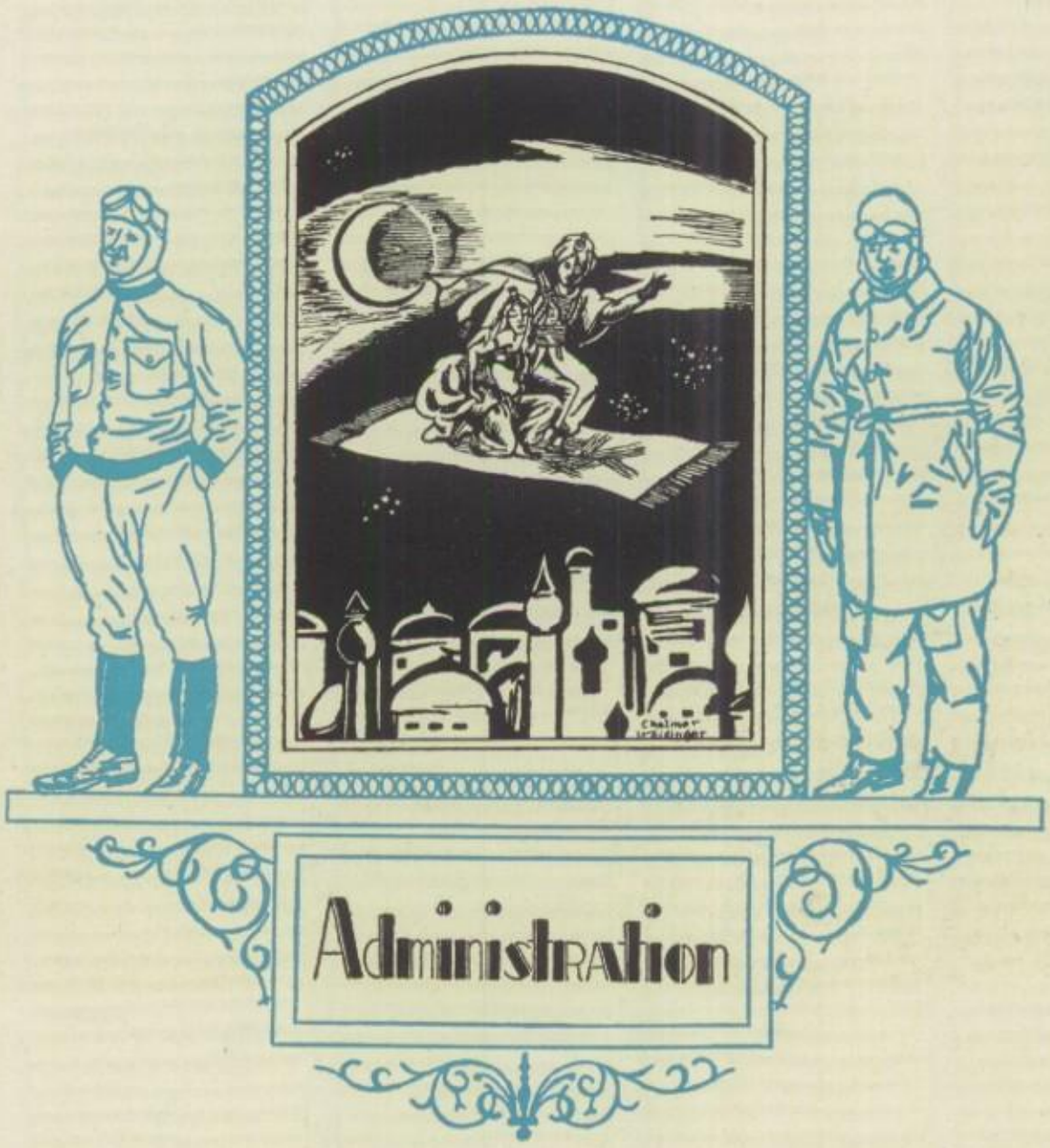

Administration

BOARD OF EDUCATION

D. F. SHAFER

GEORGE HOFFMAN

GEORGE A. DAVIS

PRESIDENT

WALTER F. FUCHS

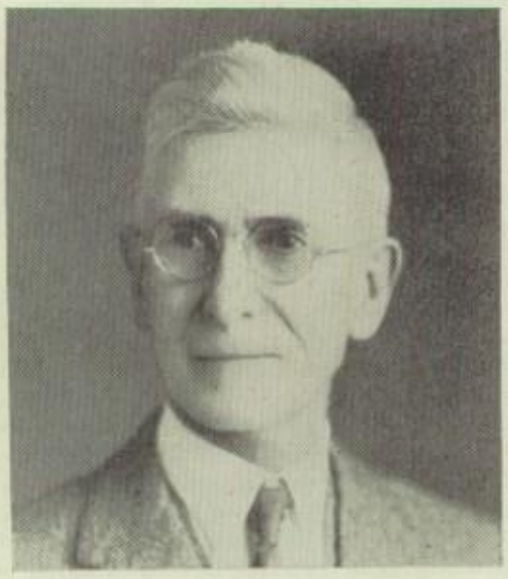

DR. J. H. SPENCE

H. H. HELTER

Superintendent of

MANSFIELD CITY SCHOOLS

JESSE BEER
Principal of
Mansfield Senior High School

Mr. Beer was born and raised on a farm near Mansfield. His educational advantages during his youth were anything but rosy. By working his way and through the benevolence of brothers he received an education. After several years of preparatory work he taught the fifth, sixth, seventh, and eighth grades in the East Mansfield school. He liked teaching very much but his ambition was to study law. After teaching two years, Mr. Beer completed his preparatory course. He then entered the University of Chicago, from which he graduated with honors. During his last two years at this university he was an assistant teacher, directing laboratory work for analytical chemistry.

Upon his graduation from the university, Mr. Beer took over the position of head of the Science Department in Ohio Northern University. He attended summer school during this period at the University of Chicago.

At this time Mr. Beer taught in the Mansfield schools for several years.

For the past ten years he has taught in Cleveland. There he made a rule that he must know or learn to know both sides of any proposition. And not knowing the problems of administration, Mr. Beer enrolled in the Graduate School of Western Reserve University for a master degree in Education.

Mr. Beer says that education teaches one to give intellectual attention to people and things about him.

Although Mr. Beer aspired to be a lawyer he is now and has been a school teacher. This is chiefly due to three men, every one of whom advised him to teach. Upon asking them why they advised him toward this end he was informed that he had the main essential of school teaching—the ability to impart to others any information he had received.

So following the advice of his superiors, he changed his ambitions from law to teaching and has never regretted it. He contrasted the thought of standing before a jury and a group of young people eager to learn. The more he thought about it, the more the eager young faces lured him away from the jury box to the class room.

"Having been born and brought up in this community and being a property owner in this vicinity," said Mr. Beer, "I feel that I am filling the finest position I have ever had. I owe it to my friends."

Mr. Beer has, during the past year, directed our school, and lived among us as a true friend carrying out the same purpose which he has believed and lived through life—to assume and carry out, to the best of his ability, his share in the betterment of the universe, trying always to remember the other fellow's viewpoint. Through his attitude he has made all students not only love him for his personality, but to respect him for his character.

MR. BISHOP
Assistant Principal

One of our most outstanding teachers in Mansfield Senior High School is our Assistant Principal, Mr. Bishop. We all know how hard he works, always busy at something. He is one who never complains about his troubles for he keeps them to himself. We love to hear his interesting stories about army experiences. Mr. Bishop is a fair and square teacher, not only to his students but to the teachers and everyone whom he meets. All who know Mr. Bishop have a good word for him.

MISS FLORENCE J. SHIRES
Dean of Girls

This is Miss Shires' second year as the dean of girls in Mansfield High School.

Miss Shires has met personally girls who were making failing grades and has helped them to find and overcome the causes of these failures. Common causes of failure were found to be lack of interest in the subject, improper study habits, and lack of sufficient home work.

During a part of the last semester of this year Miss Shires with the help of a group of representative girls has been trying to work out the problem of "How Much Does It Cost the Average Girl to Go to High School?" The data received from this survey includes everything that a girl buys, clothes, meals, car-fare, luxuries, and entertainment. As this is not completed the figures cannot be given.

Miss Shires is not as some girls seem to think, a disciplinarian. She has been a friend to most of the girls of the High School and those who have not talked with her, will appreciate her friendship only when they have brought a problem to her to be solved, whether it be about studies, recreation, employment or financial problems.

KATHERINE ABERLE
Special Secretarial Training School.
Secretary to Principal

HERMAN D. BISHOP
Ohio University, B. S.
University de Nancy.
Ohio State University, A. M.
Assistant Principal
Economics and Sociology

MARIEL ABERLE
Maryland College For Women.
Northwestern University, B. S.
Ohio State University.
Biological Lake Laboratory.
Biology

CLOUDE BLAKE
Denison University, A. B.
University of Chicago.
English II and III

ROY C. BALLENGER
Muskingum College, B. S.
Ohio State University.
American History

MARY BLOOR
Ohio Wesleyan University, A. B.
University of Colorado.
Modern History and English II

A. W. BARTHOLOMEW
Brown & Sharpe Co.
Massachusetts Inst. Tech.
Smith-Hughes Vocational Metal Trade.
Supervisor of
Vocational Training

L. A. COOK
Oberlin College, A. B.
Mathematics

ALBERT CHABOUREL
West Virginia University, B. S. E. E.
Shop Mathematics and Mechanical Drawing

FRED E. ELDER
West Lafayette-Adrian, A. B., A. M.
Ohio State University.
University of Paris.
Biology

ELLA C. CHASE
Wooster College. A. B.
Latin

GRACE ESSEX
Ohio University.
Ohio State University, B. S. in Home Economics.
Home Economics

VERNARD D. COE
Ohio Wesleyan University, A. B.
Ohio State University, A. M.
European and American History

MARGARET E. GAVER
Otterbein College, A. B.
Ohio State University.
Columbia University.
English II and III

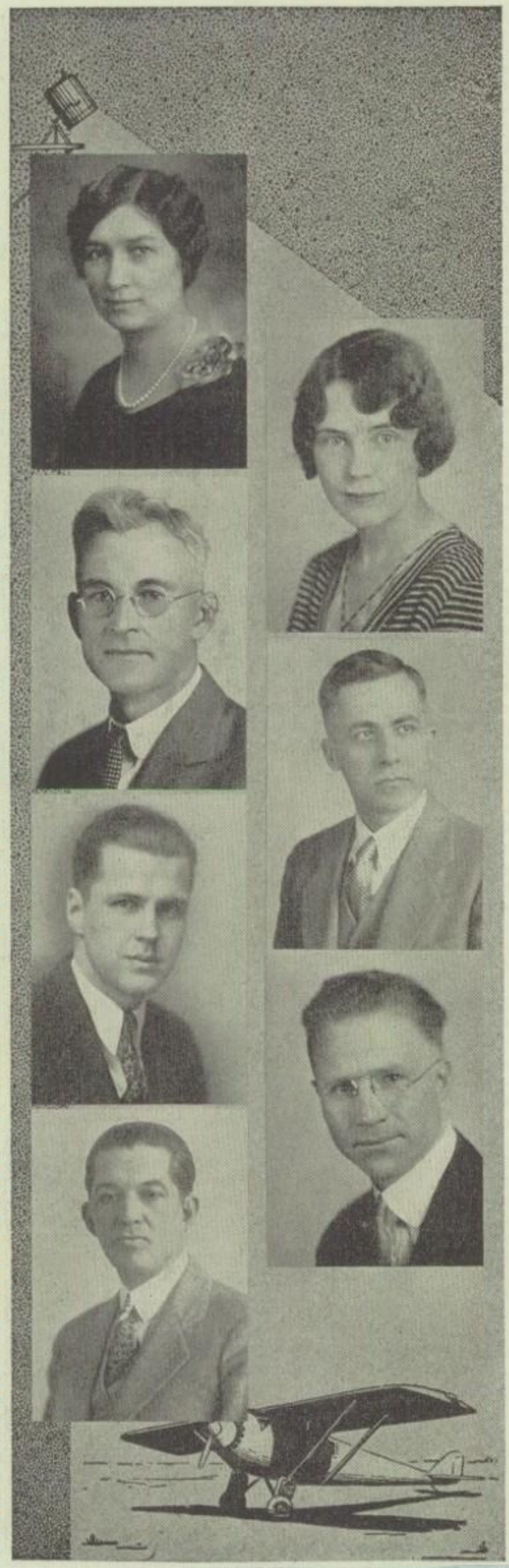

MARY GRIEST
Wooster College, A. B.
Ohio State University, A. M.
Latin II

FRANCES B. HYPES
Ohio State University, B. S.
Cafeteria Dietitian

W. J. HARRISON
Vocational Training.
University of Toledo.
Metal Trade Instructor

G. W. HYPES
Marshall College Normal
University of Illinois, B. S.
Graduate of Pharmacy.
Ohio State University.
University of Wisconsin
University of West Virginia
Chemistry

ARTHUR HAVLOVIC
University of Nebraska, B. F. A.
Northwestern University.
Supervisor of Vocal Music

HOWELL E. JONES
Office Training School,
B. S. in Education.
Bliss Business College,
B. S. in Education.
Union County Normal School.
Ashland College.
Office Practice and Business English

J. MERTON HOLCOMBE
Theory and Harmony.
Springfield Conservatory
Franz Pauleisch School of Music.
Virtuoso School of Music.
Director of Instrumental Music

HARRY E. MEHOCK
University of Illinois,
B. S. in Education.
Physical Education and Coaching

VICTOR C. KETNER
Ohio State University,
B. S. in Education.
Physics

KATHLEEN MENDENHALL
Ohio State University, A. B.
Columbia University, A. M.
French

W. C. KRAMER
Oberlin College, A. B.
Ohio State University, A. M.
Mathematics

J. R. MURPHY
Colorado University, A. B.
University of Illinois.
University of Iowa.
Director of Athletics

EARL A. MANN
Chicago University.
Defiance College, A. B.
Iowa Christian College, A. M.
Ohio State University.
Bookkeeping, Com. and Ind., and Physiology

ELIZABETH MYERS
Ohio State University,
B. S. in Education.
Supervisor of Art

BEATRICE McLEES
Ohio State University.
Northwestern University.
Muskingum College.
Bliss Business College.
B. S. in Education.
Typewriting

HELEN POST
Sullins College.
Ohio State University.
B. S. in Education.
English II

GLADYS NICHOLS
Otterbein College. A. B.
University of Illinois.
Librarian

AVICE REED
Office Training School.
B. S. in Education.
Stenography

BERTHA K. PATTERSON
Cornell University. A. B.
English IV, Spanish and Journalism.

BERTHA RUESS
Ohio State University.
Chautauqua Summer School
English III, German

WILFRED PLEARY
Ashland College.
B. S. in Education.
University of Michigan.
Ohio University.
Accounting

J. E. SMITH
Ohio University,
B. S. in Education.
Kent State Normal
Rio Grande College
Mechanical Drawing, Woodworking and Commerce and Industry

MARY VIRGINIA SELLERS
Kellogg School of Physical Ed.
Battle Creek College, B. S.
Physical Education

MAY STANFORD
New Jersey Normal, A. B.
Study Hall

GEORGE SHERMAN
Bliss College
Bookkeeping and Accounting

J. E. STOUT
Defiance College, A. B.
Salesmanship, Commerce and Industry

FLORENCE J. SHIRES
Dean of Girls
Allegheny College, A. B.
Columbia University
English III

MAUDE E. WALKER
Study Hall

EMMA G. WARING

Allegheny College, A. B.
The English School,
Middlebury College.
Columbia College of Expression.

English III and IV
Public Speaking
Dramatics.

LOIS E. WOLFE

Ohio State University, B. S.
in Home Economics

Home Economics

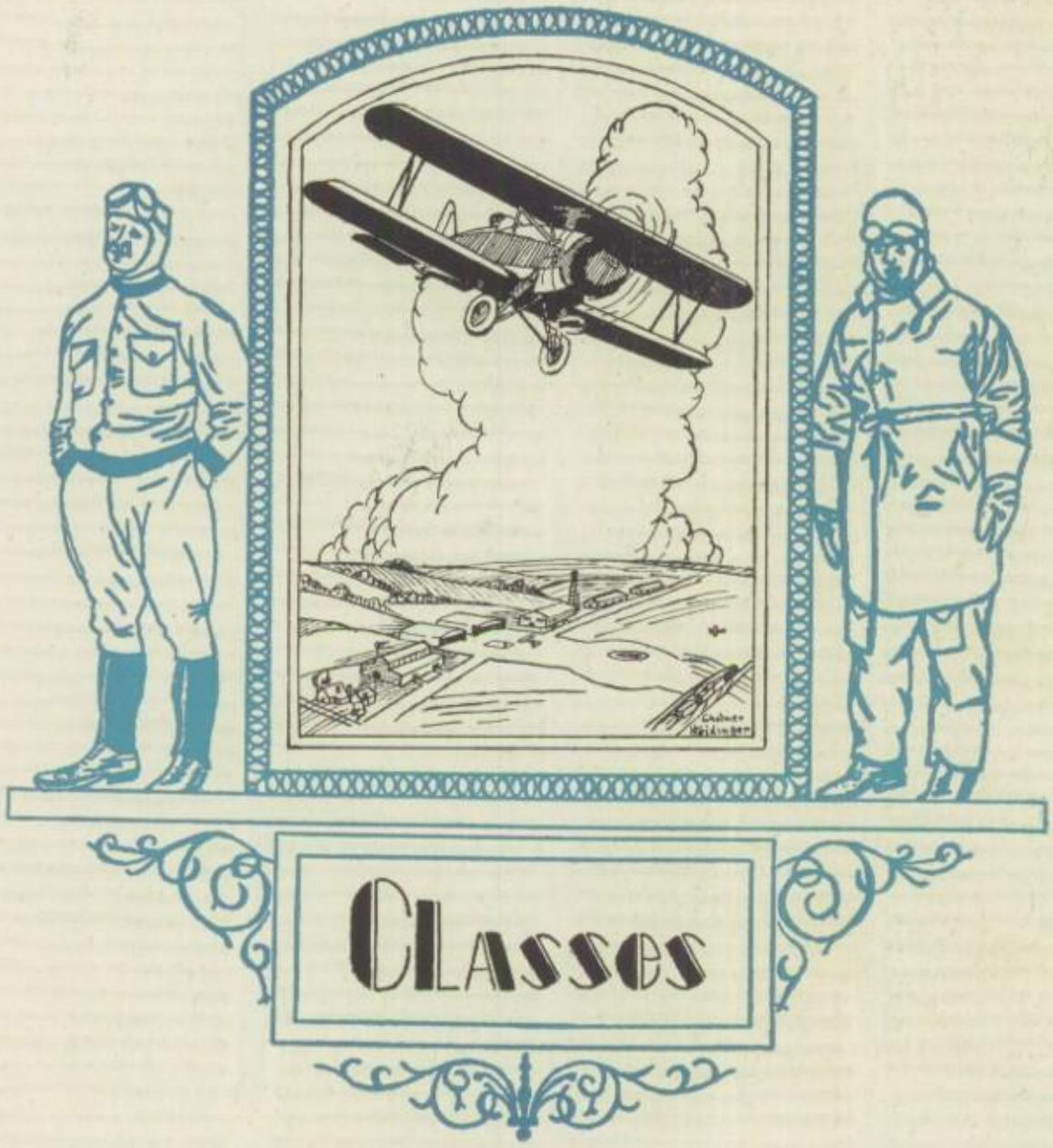

Classes

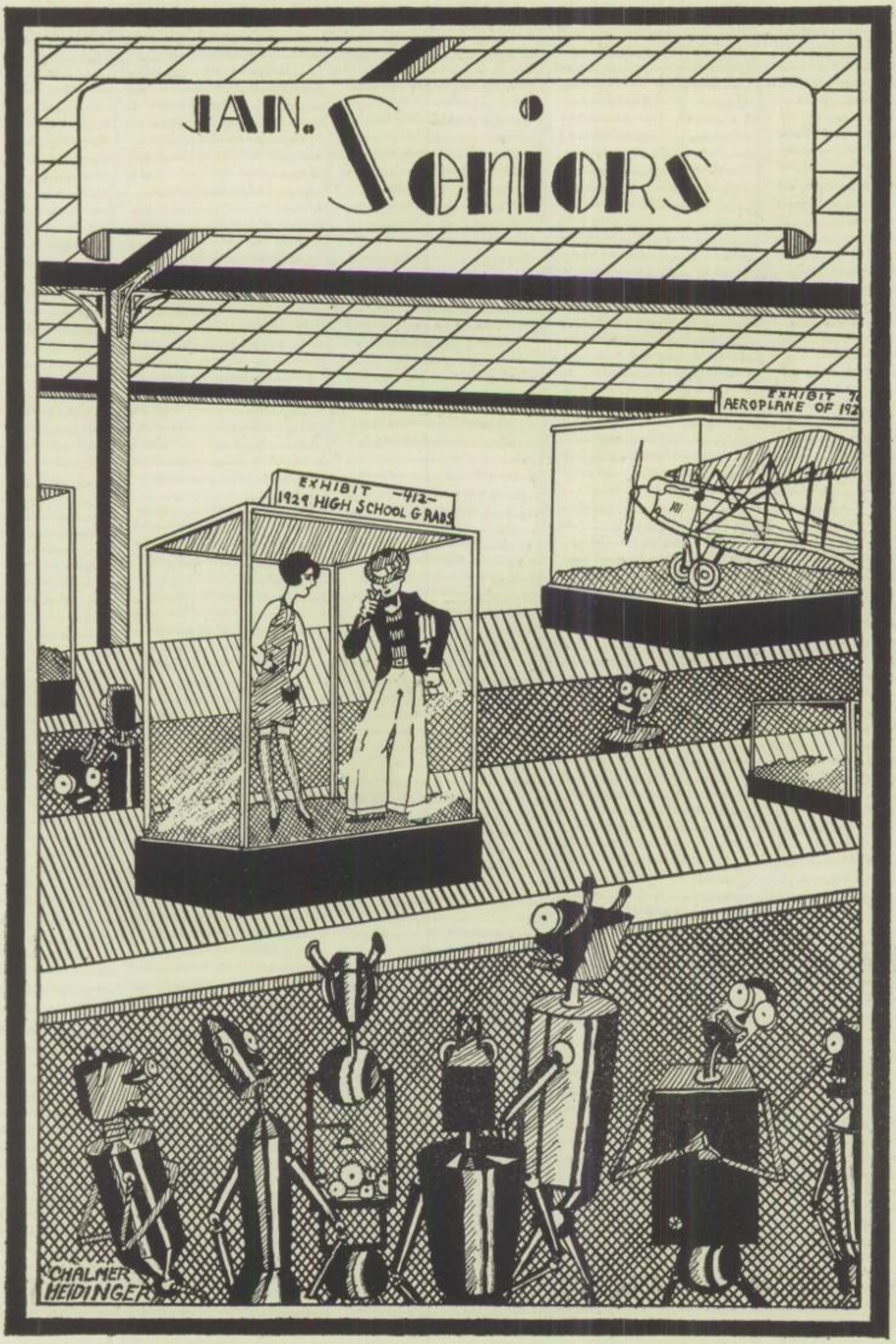
JAN. Seniors
EXHIBIT 7
AEROPLANE OF 192
EXHIBIT -412-
1929 HIGH SCHOOL GRADS
CHALMER
HEIDINGER

MANSFIELD SENIOR HIGH SCHOOL
1929

JANUARY PILOTS

When reading a write up like this, one invariably expects to find a paragraph or two about someone's ability in his line of duties. After this comes the fact that this particular someone was greatly admired by his fellow students and faculty. Is it necessary in this case to say such things when they are known already? Enough to say our capable president, Glenn Houston, held this office two of the four years of the class of '29. One glance at Mary Jane Summers assures us of her pleasing personality. Who does not know Freddie Caston, the class secretary, who was also elected General Chairman of the Senior party? Then comes "Si", Sargeant at Arms, Si Robinson, the all around athlete; what more need be said? Our advisor, Mr. Mehock, seems to have become renowned for there is a rumor that the Junior class has chosen him as faculty leader also.

GLENN HOUSTON
Class President

HARRY MEHOCK
Faculty Adviser

FRED CASTON
Class Secretary

PAUL SIMON
Class Treasurer

BEAN, LOUISE

Ambition—To be a private secretary.
Hobby—Getting all hot and bothered.
Activities—Brue Tri 1, 2, 3, 4; Orchestra 1, 2, 3, 4; Glee Club 1, 2, 3; Athletics 4.

BOLLEY, VIVIEN

Ambition—To type 100 words a minute.
Hobby—Having a good time.
Activities—Blue Tri Pres. 1; Honor "M" 1, 2; Student Assembly 2.

BECK, MARGUERITE

Ambition—"Hitch My Wagon to a Star".
Hobby—Dancing.
Activities—Athletics 3, 4.

BOWIE, RALPH

Ambition—To get to school on time.
Hobby—Running a motorcycle.
Activities—Football 2, 3, 4; Wrestling 2, 3, 4; "M" Association 3, 4.

BEERY, NINA

Ambition—To be a Prima Donna.
Hobby—Dancing.
Activities—Glee Club 1, 2; Mixed Chorus 4.

BOYER, JANET

Ambition—Traveling.
Hobby—Swimming.
Activities—Orchestra 1, 2, 3, 4; Blue Tri 1.

BERNO, JACK

Ambition—To be Al Jolson's only rival.
Hobby—Arousing enthusiasm among M. H. S. students.
Activities—Band 1, 2, 3, 4; Cheer Leader 1, 2, 3, 4; Red Masque 3, 4; "M" Association 2, 3, 4; Class President 2, 3.

CRIM, MARTHA

Ambition—To be someone's stenographer.
Hobby—To learn history from Mr. Ballenger.
Activities—Manhigan Representative 4.

BYERS, HARRY

Ambition—Business career.
Hobby—Skiing.
Activities—Orchestra 1, 2, 3, 4.

CULLER, HELEN

Ambition—"Get Rich".
Hobby—Chryslers.

BURGER, MARY

Ambition—To be someone's stenographer.
Hobby—Roller Skating.
Activities—Travel Club 2, 3; Blue Tri 3.

CULLER, NAOMI

Ambition—To become famous.
Hobby—Getting history.

CASTON, FREDERICK

Ambition—To be a movie star.
Hobby—Basketball.
Activities—Track 1, 2; Hypho 4; "M" Association 4; Red Masque 4; Basketball 1, 2, 3, 4.

DAVIS, LAMAR

Ambition—Engineering.
Hobby—Mathematics.
Activities—Football 4; Track 4; Basketball 4; Wrestling 3, 4.

DEIS, MILDRED

Ambition—To do something different.
Hobby—Talking to the boys.
Activities—Blue Tri 1, 2, 3, 4.

FRANKHOUSER, JAY

Ambition—To become a civil engineer.
Hobby—Efficiency expert.
Activities—Latin Club 3, 4; Scribbler's Club 4; Track 4.

DEKRELL, KATHERINE

Ambition—To be a private secretary.
Hobby—Playing soccer.
Activities—Girls' Glee Club 4; Mixed Chorus 4; Hypho Typist 4.

FINNEY, PAULINE

Ambition—To become a stenographer.
Hobby—Swimming.
Activities—Girls' Glee Club 4; Mixed Chorus.

DOERR, MARJORIE

Ambition—To be a stenographer
Hobby—Striving toward my ambition.
Activities—Glee Club 1; Blue Tri 1; Art 4.

FORD, DAVID

Ambition—To find the Manhigan camera.
Hobby—Sticking to Joe.
Activities—Football 1, 2, 3, 4; Basketball 1, 2, 3, 4; Track 1, 2, 3; Hi-Y 2, 3, 4; "M" Association.

DONAHUE, JOE

Ambition—Same as Dave's.
Hobby—Guns.
Activities—Hi-Y 2; Scribbler's Club 3; Photo Club 4; Manhigan 3, 4; National Honor Society 4.

GRUBER, MARIE

Ambition—To ride in a Zeppelin
Hobby—Having a good time.

FREY, FLORENCE

Ambition—To drive a Ford.
Hobby—Skating.
Activities—Glee Club 3; Library 3, 4.

GRUDIER, MARION

Ambition—To be a journalist.
Hobby—Pretending to know something.
Activities—Glee Club 1, 2, 3, 4; Blue Tri 1, 2, 3, 4; Latin Club 3, 4; Scribbler's Club 3, 4; National Honor Society 4.

FRICKMAN, MARVEL

Ambition—To paint pictures for magazines.
Hobby—Drawing in study hall.
Activities—Blue Tri 1; Glee Club 2, 3; Art Club 1, 2, 3, 4; Mixed Chorus 4.

HAUSERMAN, ROBERT

Ambition—To be on time.
Hobby—Coming late to school.
Activities—Junior Hi-Y 2; Class President 2.

GANDERT, MARGUERITE

Ambition—To go to Hawaii someday.
Hobby—Dancing.
Activities—Glee Club 1, 2, 3, 4; Mixed Chorus 4; Astronomy Club 1; Athletics 4.

HERBRAND, MARGERY

Ambition—To play an organ expertly.
Hobby—Dancing and swimming.
Activities—Photo Club 4; Blue Tri 1, 2, 3, 4; Glee Club 2, 3, 4; Mixed Chorus 4.

HEIDINGER, CHALMER

Ambition—To find the Manhigan camera.
Hobby—Drawing pictures.
Activities—Manhigan 3, 4; Photo Club 4; Science Club 4; Poster Club 3, 4; Memorial Committee 4.

HOUSE, ANNA

Ambition—To be a stenographer.
Hobby—Dreaming.
Activities—Glee Club 3; Mixed Chorus 4; Basketball 4.

HESTON, HOWARD

Ambition—To become a business man.
Hobby—Borrowing chemistry equipment.
Activities—Jr. Hi-Y 1, 2; Photo Club 4; Sr. Hi-Y 4.

HOUSTON, GLENN

Ambition—To find Manhigan camera.
Hobby—Taking pictures.
Activities—Class Pres. 1, 4; National Honor Society 4; Photo Club 4; Manhigan 4; Hi-Y 1, 2, 4.

HOFFMAN, PAUL

Ambition—To become a band leader.
Hobby—Band.
Activities—Band 1, 2, 3, 4; Orchestra 2, 3, 4; Minstrels 3, 4; Basketball 1.

JOLLEY, ELEANOR

Ambition—To be a stenographer.
Hobby—Dancing.
Activities—Glee Club 2, 3; Blue Tri 2, 3.

HOPPE, ROBERT

Ambition—To be an engineer.
Hobby—Getting subscriptions for Manhigan.
Activities—Social Science 3, 4; Latin Club 3, 4; Science Club 4; Manhigan 3, 4; National Honor Society 4.

KELLER, MILDRED

Ambition—To play the Ohio Theatre organ.
Hobby—Swimming.
Activities—Blue Tri 4; Red Masque 4.

JONES, KATHLEEN

Ambition—To be a private secretary.
Hobby—Typing
Activities—Red Masque 3, 4; Blue Tri 3, 4.

KEMBLE, MARGERY

Ambition—Stage career.
Hobby—Driving a car.
Activities—Red Masque 3, 4; National Honor Society 4; Blue Tri 1, 2, 3, 4; Latin Club 3, 4; Manhigan 4.

JONES, RICHARD

Ambition—To become a physician.
Hobby—Translating English
Activities—Debate 2, 3, 4; Latin Club 3, 4; National Honor Society4.

KUPPINGER, CHARLES

Ambition—To finish the thing begun.
Hobby—Unobtrusiveness.

KEIL, HAROLD

Ambition—To be a lawyer.
Hobby—Attending athletic events.
Activities—Science Club 4; Chemistry Club 4.

LADD, EDITH

Ambition—To swim to Hawaii.
Hobby—Being happy.
Activities—Glee Club 3, 4; Athletics 4.

LEOPOLD, HAROLD

Ambition—Electrical engineering.
Hobby—Ohio Brass on pay day.
Activities—Orchestra 3.

MARSHALL, HAROLD

Ambition—Toolmaking.
Hobby—Fixing a Ford.
Activities—Glee Club 1, 2.

LINDECKER, RUTH

Ambition—To be a dancer.
Hobby—Getting history for Mr. Ballenger.

MAYER, ETHEL

Ambition—To manufacture T. N. T.
Hobby—Chemistry.
Activities—Debate 4; Extempore Speaking 4; National Honor Society 4.

LOROW, RUTH

Ambition—To stop talking.
Hobby—Talking.
Activities—Glee Club 1, 2, 3, 4; Blue Tri 2; Library 3, 4.

MILLER, RALPH

Ambition—To be a minister.
Hobby—Writing.
Activities—Glee Club 2, 3, 4; Latin Club 3; Red Masque 4; Scribbler's Club 3, Manhigan 4.

CARL, MARIETTA

Ambition—To be shop foreman.
Hobby—Ohio Brass on pay day.

MYERS, ROBERT

Ambition—To act my age.
Hobby—My big horn.
Activities—Band 1, 2, 3, 4; Orchestra 2, 3, 4; French Club 1, 2; Senior Play 4.

MILLER, RHEA

Ambition—To be a successful business woman.
Hobby—Typing 50 words a minute.

McCLELLAN, MARY

Ambition—To hike across U. S.
Hobby—Driving around Central Park.
Activities—Blue Tri 1, 2, 3, 4; Latin Club 3, 4; Debate 4; National Honor Society 4; Memorial Com. 4.

MOLLOHAN, IRMA

Ambition—To sleep in Mr. Ballenger's history class.
Hobby—Making straight hair curly.

McFADDEN, MARGARET

Ambition—Business career.
Hobby—Studying history.
Activities—Blue Tri 1, 2, 3.

MOSER, DONNA

Ambition—To have an ambition.
Hobby—Everything.
Activities—Red Masque 3, 4; Manhigan 3, 4; Blue Tri 1, 2, 3, 4; Glee Club 1, 2, 3, 4; Athletics 3, 4.

McLAUGHLIN, RUTH

Ambition—To be expert typist.
Hobby—Achieving my ambition.
Activities—Blue Tri 2, 3, 4; Glee Club 2, 3.

NAIL, MARGARET

Ambition—To play tennis like "Helen A."
Hobby—To grow up.
Activities—Glee Club 2, 3, 4; Blue Tri 2, 3, 4; Art Club 1, 2, 3; Athletics 3, 4.

PHELPS, JANE

Ambition—To pilot an aeroplane.
Hobby—Driving a car.
Activities—Art Club 1, 2; Hypho 2, 3; Glee Club 2, 3; Latin Club 3, 4; Social Science Service 2, 3.

NEWLON, EDITH

Ambition—To outshine Napoleon's name in history.
Hobby—Mimeograph work.
Activities—Glee Club 1, 2, 3, 4; Blue Tri 2, 3, 4; Mixed Chorus 4.

PITTMAN, MARGARET

Ambition—To be an expert stenographer.
Hobby—Typing New Curricula.

NICHOLS, ADELAIDE

Ambition—To be a newspaper reporter.
Hobby—Writing stories no one reads.
Activities—Red Masque 4; French Club 2; Blue Tri 2; Athletics 3, 4.

POET, ESTHER

Ambition—To laugh and grow fatter.
Hobby—Having fun.
Activities—Glee Club 2, 3, 4; Red Masque 4; Blue Tri 2, 3, 4.

O'BRIEN, LUCILLE

Ambition—To be a Physical Ed. instructor.
Hobby—Sports.
Activities—Blue Tri 1, 2, 3, 4; Athletics 3, 4; Manhigan 4; Ring and Pin Com. Chair. 4; National Honor Society 4.

SCHAUWECKER, CARL

Ambition—To be a first class chemist.
Hobby—Selling shoes to particular customers.
Activities—Band 2, 3, 4; Orchestra 4; Hi-Y 4.

PROTO, FRANCES

Ambition—To be a stenographer.
Hobby—Tuning in on a radio.
Activities—Blue Tri 4.

SEIFERT, JOHN

Ambition—To be an accountant.
Hobby—Reading.
Activities—Track 4; Debate 3; "M" Association 4.

ROBINSON, SILAS

Ambition—To be a physician.
Hobby—To hit the line for a five yard gain.
Activities—Football 1, 2, 3, 4; Basketball 3, 4; Track 1, 2, 3, 4.

SIMON, WILLIAM PAUL

Ambition—To find Manhigan camera.
Hobby—Unveiling Manhigan Memorials.
Activities—Hi-Y 1, 2, 3, 4; Debate 2; Manhigan 2, 3, 4; Science Club 3, 4; Photo Club 3, 4.

RUST, THOMAS

Ambition—To retire.
Hobby—Striving toward my ambition.
Activities—Science Club 4.

SMITH, RUSSEL

Ambition—To be an accountant.
Hobby—Doing the right thing at the right time.

SOMMERS, MARY JANE

Ambition—To be a stenographer.
Hobby—Dancing.
Activities—*Glee* Club 2; Blue Tri 1.

WAPPNER, MARGARET

Ambition—To make some man a sweet wife.
Hobby—Looking angelic.
Activities—Blue Tri 1, 4; Social Science Service 3, 4; Glee Club 1; Red Masque 4.

SPRINGER, ROBERT

Ambition—To go to West Point.
Hobby—Mathematics.
Activities—Band 2, 3, 4; Orchestra 2, 3, 4; Red and White Minstrels 2, 3, 4.

WEINERT, HILDAGARD

Ambition—To come back to earth.
Hobby—Living in air castles.
Activities—Glee Club 1, 2, 3, 4; Blue Tri 4; Mixed Chorus 4.

WOLF, CHARLES

Ambition—To be a poet.
Hobby—Selling band tickets.
Activities—Invitation Committee Chairman 4.

WINFIELD, BERTHA

Ambition—To be an executive in a bank.
Hobby—Swimming.
Activities—National Honor Society 4.

WAGNER, VIRGINIA

Ambition—To go to college.
Hobby—Tennis.
Activities—Glee Club 2, 3, 4; Blue Tri 3, 4; Chorus 4; Program Committee 4.

WRIGHT, MARIE

Ambition—To be a stenographer.
Hobby—Typing.

ZIMMERMAN, GLENN

Ambition—To start a chewing gum factory.
Hobby—Patronizing Isaly's.

JANUARY SENIORS IN ROOM 210

The

GRADUATING CLASS

Presents

BOOTH TARKINGTON'S

CLARENCE

SENIOR HIGH SCHOOL
AUDITORIUM

Wednesday, January 23, 1929

CLARENCE

By BOOTH TARKINGTON

THE PLAYERS

(In the order of their appearance)

Mrs. Martyn ..... Lucille O'Brien
Mr. Wheeler ..... Robert Myers
Mrs. Wheeler ..... Adelaide Nichols
Bobby Wheeler ..... Fred Caston
Cora Wheeler ..... Donna Moser
Violet Pinney ..... Margery Kemble
Clarence ..... Jack Berno
Della ..... Margery Herbrandt
Dinwiddie ..... Robert Hoppe
Hubert Stem ..... Howard Heston

Director—Emma G. Waring
Music—High School Orchestra
J. Merton Holcombe, Director.

THE TIME

The early autumn, a year or two after the late war.

THE SCENES

Act I

The ante-room to Mr. Wheeler's private office.

Act II

Living room of Mr. Wheeler's home a few week's later.

Act III

The same — That evening

Act IV

The same — Next morning

COMMITTEES

Prompter—Mary McClellan
Stage Manager—Glen Houston
Electrician—George Isenour
Treasurer—Paul Simon
Advertising—Richard Jones
Properties—Lucille O'Brien
Marion Grudier
Programs—Margaret Wappner

Furniture from Schroers
Lamps from Mansfield Electric Co.

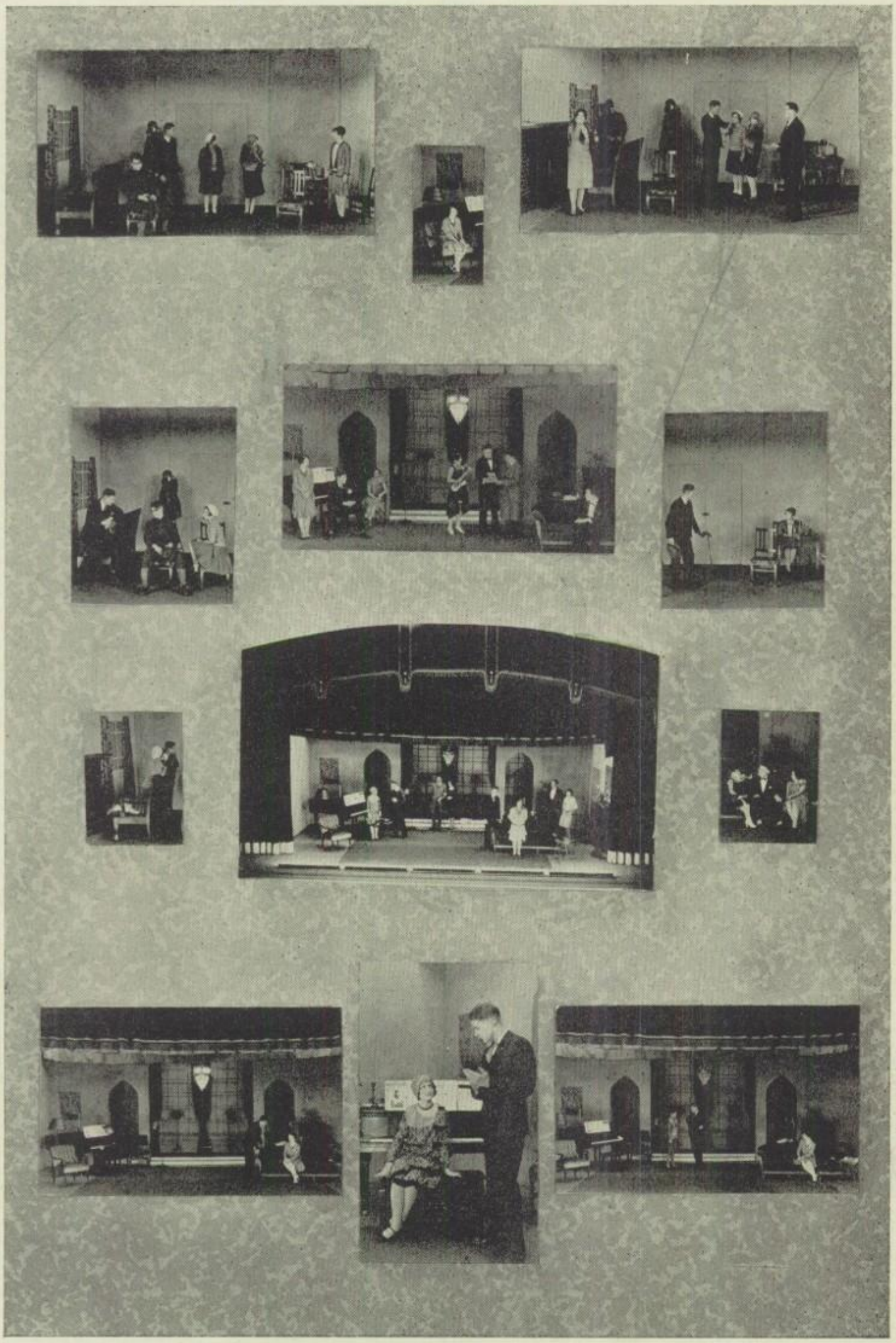

CLASS SONG

Marion Grudier — Mildred Keller

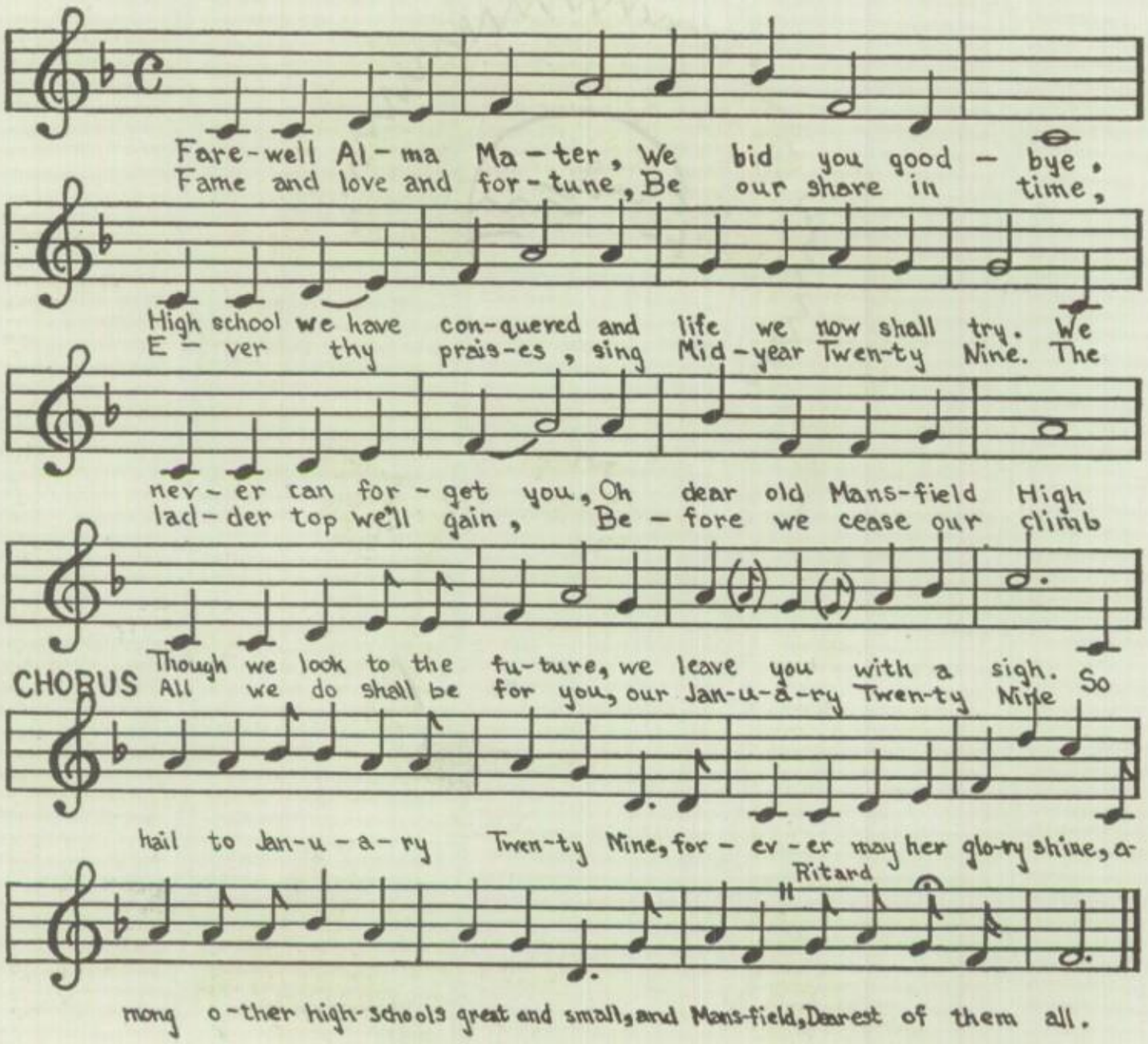

MW

JUNE Seniors

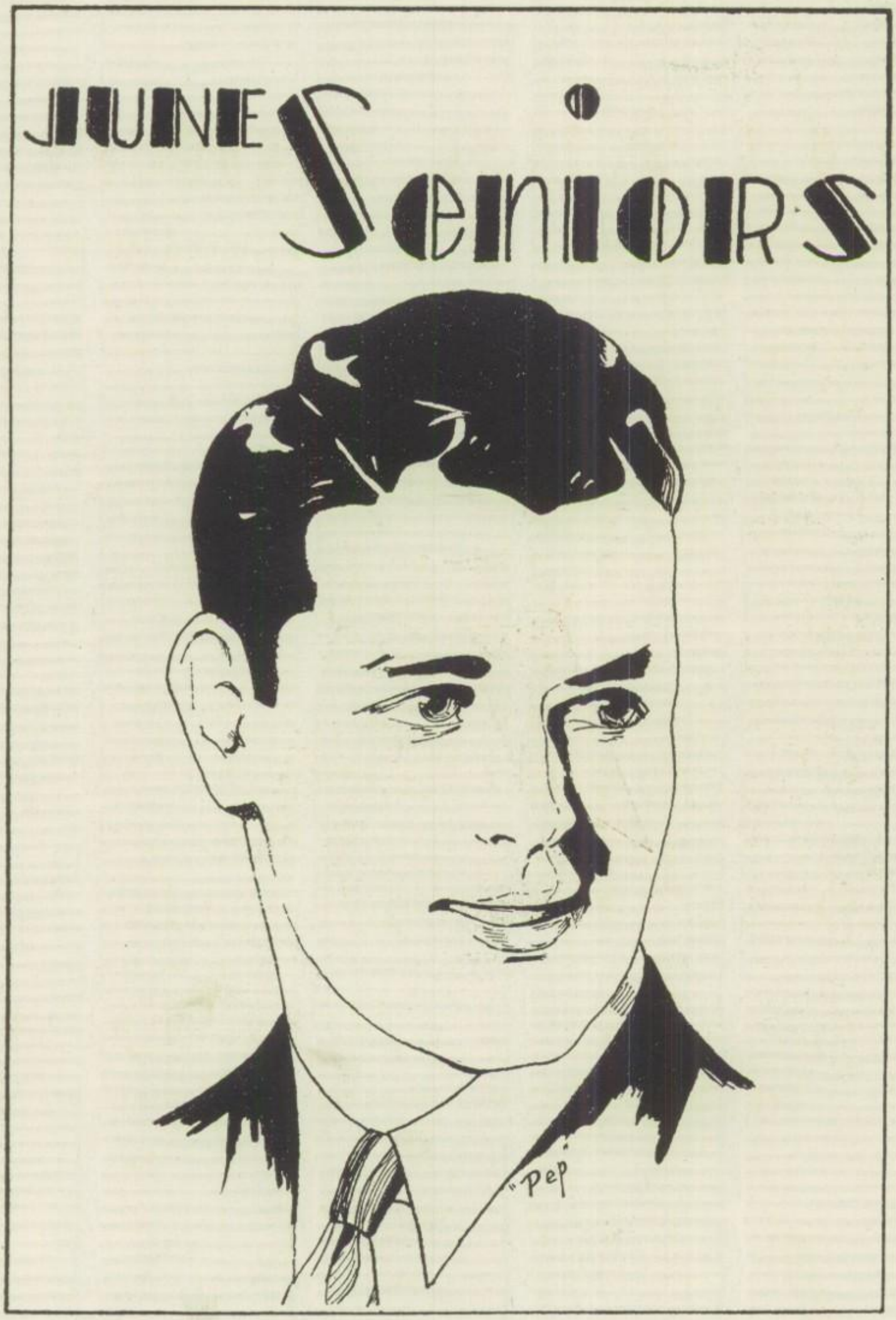

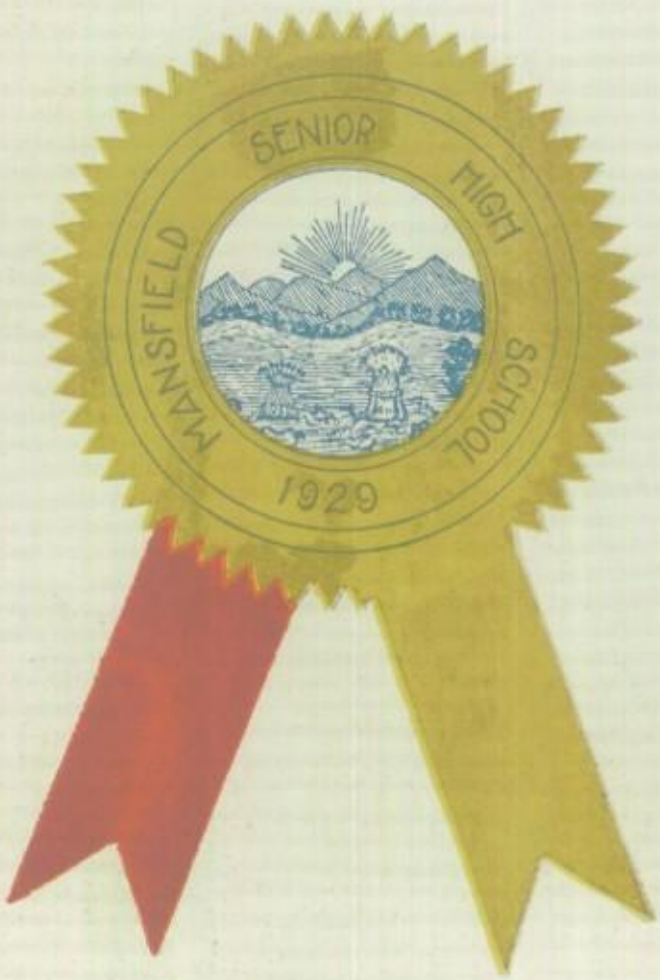
MANSFIELD SENIOR HIGH SCHOOL
1929

JUNE PILOTS

Our Craft is after four years of sometimes easy, sometimes hard flying, through fair and stormy weather, about to land in this great universal airport where each passenger will take his individual ship, sailing his own course into all corners of the earth. It has been necessary to have pilots through out this four years of constant travel in order to steer us over air pockets. The last year of this voyage was by far the hardest. We were fortunate enough to have as our chief pilot, Joe McClelland. We also found an efficient financier in Dick Bristor and an able Secretary in Naomi Dice. Our constant Adviser and Chief Mechanic has been Miss Mariel Aberle, whose ability in choosing a different but safe landing and guiding our final decent has made possible, to a great extent, our successful flight.

JOE McCLELLAND
Class President

MARIEL ABERLE
Faculty Adviser

NAOMI DISE
Class Secretary

RICHARD BRISTOR
Class Treasurer

ANDERSON, HELEN

Ambition—To be a good sport.
Hobby—Tennis.
Activities—Glee Club 1, 2, 3, 4, Treas. 4; Blue Tri 2, 3, 4; Red Masque 3, 4, Pres. 4; A. A. 4, Vice-Pres. 4; Athletics 2, 3, 4.

BARNES, WILSON

Ambition—To find a short cut to Woodland.
Hobby—Talking to "Jo".
Activities—Science Club 4; Glee Club 4; Mixed Chorus 4; Ring and Pin Committee 4.

APLIN, VIVIAN

Ambition—To shrink.
Hobby—Reciting.
Activities—Art Club 1, 2, 4; Blue Tri 1, 2, 3, 4; Glee Club 3, 4; Photo Club 3, 4; Latin Club 3.

BARNES, EDITH

Ambition—To be a postal clerk
Hobby—Reading.

ARNOLD, EDITH

Ambition—To be a nurse.
Hobby—Going to Shelby.
Activities—Glee Club 1, 2.

BARR, GEORGIA

Ambition—To be a bookkeeper.
Hobby—Riding horseback.
Activities—Bellville Hi Glee Club 1.

ARRON, IRENE

Ambition—To be a stenographer.
Hobby—*Reading*.
Activities—Girls' Glee Club 2, 4; Blue Tri 1, 2, 3, 4; Mixed Chorus 4; Poster Club 4. Athletics 2, 3.

BERGER, LESTER

Ambition—Same as Wilson's.
Hobby—Television experiments.
Activities—Band 2, 3, 4; Orchestra 4; Science Club 4; Band Minstrels 4.

BAUGHMAN, HOWARD

Ambition—To learn the bugle call.
Hobby—Getting history.
Activities—Band 1, 2, 3, 4.

BLOOM, KATHLEEN

Ambition—To be a stenographer.
Hobby—Reading.
Activities—Blue Tri 1, 2.

BAYER, JOSEPH

Ambition—To be a radio engineer.
Hobby—Experimenting with radio.
Activities—Basket Ball Mgr. 3; Orchestra 4; Science Club 4; Swimming Team 3.

BOYCE, MARTHA

Ambition—To be a nurse.
Hobby—Making Georgia laugh.

BENNETT, ELIZABETH

Ambition—To be a champion swimmer.
Hobby—Keeping quiet.
Activities—Blue Tri 2; Glee Club 2, 3, 4; Art Club 2; Scribbler's Club 3; Athletics 3, 4.

BRICKER, ELMA

Ambition—To be a typist.
Hobby—Cake baking.

BOYER, LUCILE

Ambition—To be a nurse.
Hobby—Cooking.
Activities—Blue Tri 1, 2, 3, 4;

BRISTOR, RICHARD

Ambition—To design a more efficient airfoil than Bellanca and Sikorsky can.
Hobby—Talking airplanes.
Activities—*Evans' School*, Tuscon, Arizona 2, 3; Manhigan, 4, 5, Bus. Mgr. 5; Senior Hi-Y 4, 5; Class Treasurer 5.

BOYER, MERCILE

Ambition—To be another nurse.
Hobby—Sewing.
Activities—Blue Tri 1, 2, 3, 4;

BROOK, JOHN

Ambition—To finish chemistry without breaking all the equipment.
Hobby—Swimming.

BRIDE, ROBERT

Ambition—To get an "A".
Hobby—Athletics.
Activities—Basket Ball 2, 3, 4, Capt. 3, 4; Football 3, 4; Track 2, 3, 4, Capt. 4; Class Vice-Pres. 4; Class Pres. 1.

BROWN, CHARLES

Ambition—To be an efficient business manager.
Hobby—Censoring Hypho bills.
Activities—Hi-Y 1, 2, 3, 4; Hypho business manager 4.

BRISTOR, OLIVE

Ambition—To be a journalist.
Hobby—Laughing:
Activities—Orchestra 1, 2, 3, 4; Glee Club 2; Band 3, 4; Red Masque 3, 4; Blue Tri 1, 2.

BURKHOLDER, ARLENE

Ambition—To say something out loud.
Hobby—Music.
Activities—Blue Tri 1, 2, 3, 4.

BROWN, EDITH E.

Ambition—To do whatever I bump into to the best of my ability.
Hobby—"Mim" and Sue.
Activities—Latin Club 3; Manhigan 3, 4, Editor 4; Photo Club 3, 4, Pres. 4; Athletics 3, 4; Red Masque 3, 4.

BUSHNELL, JOSEPHINE

Ambition—To be a dramatic teacher.
Hobby—Dancing.
Activities—Art Club 1, 2; Blue Tri 1, 2; Red Masque 3, 4; Social Science 4.

BUELL, THELMA

Ambition—To be a stenographer.
Hobby—Reading.
Activities—Manhigan Typist 4; Photo Club 4.

CAHALL, ELIZABETH

Ambition—To see more than 5 movies in one day.
Hobby—Having a good time.
Activities—Class Treasurer 1; Blue Tri 1, 2; Glee Club 3; Red Masque 3, 4; Latin Club 3.

BURGENER, PAUL

Ambition—To be a vauderville artist.
Hobby—Tooting a Sax.
Activities—Band 1, 2, 3, 4, Pres. 4; Orchestra 1, 2, 3, 4, Vice Pres. 2.

CAIRNS, PEARL

Ambition—To be a stenographer.
Hobby—Reading.

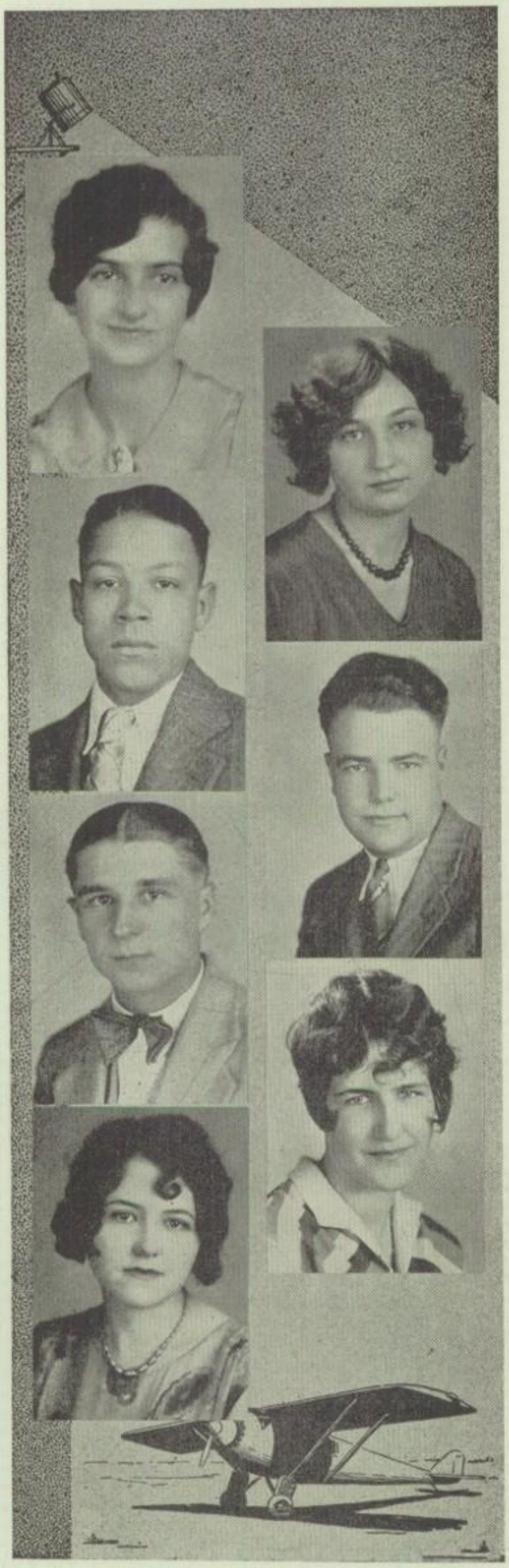

CARPENTER, FLORENCE

Ambition—To travel.
Hobby—Playing a piano.
Activities—Norwin Hi; Blue Tri 2, 3, 4; Red Masque 3, 4; Glee Club 2, 3, 4; Athletics 4.

CASE, EDNA MARIE

Ambition—To be a stenographer.
Hobby—Roller skating.
Activities—Blue Tri 4, Hiking 4.

CARTER, HOWARD

Ambition—To be a die-making foreman.
Hobby—Swimming.
Activities—Fostoria High School 1; Swimming 4.

CASTO, VIRGIL

Ambition—To be a business man.
Hobby—Driving a Dodge.

CARVER, FRED

Ambition—To be a professional football man.
Hobby—Talking to Doris.
Activities—Track 3; Football 3, 4.

CASTOR, MARYLU

Ambition—To beat "Andy" at tennis.
Hobby—Swimming.
Activities—Blue Tri 1, 2, 3, 4. Red Masque 3, 4; Athletics 3, 4; Foot-light Club 2.

CASAD, RUTH

Ambition—To have a business all my own.
Hobby—Roller skating.
Activities—Blue Tri 1, 4; Photo Club 4; Athletics 4.

DAVIS, ANN

Ambition—To be somebody's stenographer.
Hobby—Ice skating.
Activities—General Assembly 1; Blue Tri 1, 4; Athletics 3, 4.

CONKLIN, CLARA

Ambition—To do newspaper work.
Hobby—Reading.
Activities—Blue Tri 1, 2, 3, 4; Latin Club 3; Red Masque 3, 4; Pin and Ring Committee 4; Hypho 3, 4, Editor 4.

DAVIS, MARY

Ambition—To play in a Symphony Orchestra.
Hobby—Corresponding.
Activities—Band 3, 4; Blue Tri 1, 2, 3, 4.

CORDREY, CECILE

Ambition—To learn to swim.
Hobby—Driving a car.
Activities—Blue Tri 1, 2, 3, 4; Athletics 3, 4.

DISE, NAOMI

Ambition—Business career.
Hobby—Identifying myself.
Activities—Vice Pres. 1; Manhigan 4; Soc. Sc. Service 4, Secretary 4.

COREY, AUSTIN

Ambition—To rival Hoyle.
Hobby—Auction bridge.
Activities—Football Mgr. 3; Class Sec'y 1, 2.

DISE, RUTH

Ambition—Business career.
Hobby—Wondering which I am.
Activities—Soc. Sc. Service 4.

DOOLITTLE, IRENE

Ambition—To be a business woman.
Hobby—Dancing.
Activities—Blue Tri 1, 4; Red Masque 4; Social Science 4; Athletics 3, 4.

FENSCH, OSCAR

Ambition—To play in the N. Y. Symphony.
Hobby—Sleeping in class.
Activities—Band 1, 2, 3, 4; Orchestra 2, 3, 4, Assistant Director 4; Brass Quartet 3; Senior Band Pres. 4.

DUNN, DOROTHY

Ambition—To pronounce an "R".
Hobby—Talking as a Bostonian.
Activities—Photo Club 4; Blue Tri 2, 3, 4; Latin Club 3; Scribbler's Club 3; Athletics 3, 4.

FLINN, WILLIAM

Ambition—To be a bookkeeper.
Hobby—Beating Doris' time.
Activities—Social Science Club 3, 4; Ring and Pin Committee 4; Senior Party Committee Chairman 4.

EALY, FRANK

Ambition—To get a diploma.
Hobby—Girls.

FORSYTH, SUE E.

Ambition—To be a dietition.
Hobby—"Mim" and "Ela".
Activities—Glee Club 1, 2, 3, 4; Blue Tri 1, 2, 4; Manhigan 4; Red Masque 3, 4; Athletics 3, 4.

FEASTER, VIRGINIA

Ambition—To be a stenographer.
Hobby—Reading.

GERRELL, LEE

Ambition—To get to school on time.
Hobby—Having a good time.
Activities—Monitor 1.

FRASHER, LEO

Ambition—To be an office manager.
Hobby—To be a good boy like "Chuck".
Activities—Pin and Ring Committee 4.

GURNEY, BETTY

Ambition—At present it is just living.
Hobby—Selling anything.
Activities—Roosevelt High—St. Joseph's Convent; Social Science 4.

FRYE, DORIS

Ambition—To be a librarian.
Hobby—Reading.
Activities—Blue Tri 1, 2, 3, 4.

HARDMAN, PAUL

Ambition—To have black hair.
Hobby—Swimming.
Activities—Football 1, 2; Glee Club 2, 3, 4; Swimming 3.

GEIPEL, MAXINE

Ambition—To teach kindergarten.
Hobby—Stanley.
Activities—Blue Tri 1, 2, 3, 4; Red Masque 3, 4; Art Club 1, 2; Glee Club 1, 2, 3, 4; Mixed Chorus 4.

HEIM, LEONA

Ambition—To study dietetics.
Hobby—Doing everything worth while.
Activities—Glee Club 1, 2, 3, 4; Social Science Service 3; Red Masque 3, 4; Hypho 3, 4; Blue Tri 1, 2, 3, 4, Pres. 4.

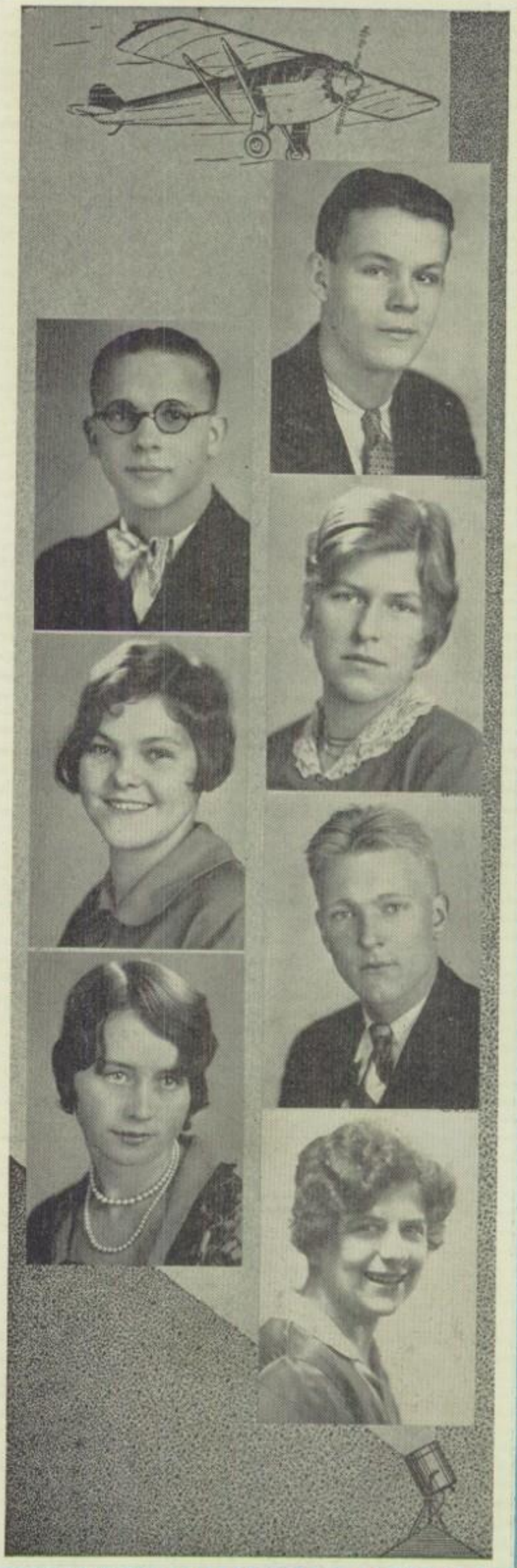

HEISER, JENNINGS

Ambition—To play on the All-American team.
Hobby—Having a good time.
Activities—Track 4; Football 3, 4; "M" Association 3, 4.

HUGHES, HELEN

Ambition—To learn something sometime.
Hobby—Talking to "Shorty" DuPont.
Activities—Art Club 2; Glee Club 2; Blue Tri 2.

HELBIG, ELSIE

Ambition—To be somebody's stenographer.
Hobby—Most any old thing.
Activities—Glee Club 1; Blue Tri 1, 4; Mixed Chorus 4;

HURSH, RICHARD

Ambition—To make the Essex run.
Hobby—Stuttering.
Activities—Band 3, 4; Orchestra 4; Junior Hi-Y 1, 2; Senior Hi-Y 4; Glee Club 1, 2.

HERRE, KATHRYN

Ambition—To be an actress.
Hobby—Playing tennis.
Activities—Blue Tri 1, 2, 3, 4; Red Masque 3, 4; Hypho 3, 4; Basketball 3; A. A. Association 4.

JACKSON, CORA

Ambition—To be a social welfare worker.
Hobby—Saxaphone music.

HOSLER, ALBERT

Ambition—To be manager of a Kresge Store.
Hobby—Going to Lexington.
Activities—Photo Club 4.

KENNEDY, NAOMI

Ambition—To become a swimming instructor.
Hobby—Athletics.

MARY ELIZABETH JURGENS.

Ambition—To be a private secretary.
Hobby—Saxaphone playing.
Activities—Parochial School 1, 2, 3; Band 4; Blue Tri 4.

KERN, HOWARD

Ambition—To be a civil engineer.
Hobby—Radio and chemistry experimenting.
Activities—Track Mgr. 2, 3; "M" Association 3, 4.

KEENE, CONSTANCE

Ambition—To grow short.
Hobby—Driving a Pontiac.
Activities—Band 2, 3; Blue Tri 1, 2, 3, 4; Social Science Service 4.

KERN, ROBERT

Ambition—To be an expert clarinet player.
Hobby—Playing in the band.
Activities—Band 1, 2, 3, 4; Orchestra 2, 3, 4.

KELLER, RICHARD

Ambition—To be an electrical engineer.
Hobby—Slinging ice cream.
Activities—Science Club 4; Student Assembly Committee 4.

KIMES, VIRGINIA

Ambition—Business career.
Hobby—Having a good time.
Activities—Galion High 1; Glee Club 1.

KISSEL, MILO

Ambition—To be an authority on radio.
Hobby—Radio service.
Activities—Science Club 4.

Mary Belle Marquis

MARQUIS, MARY BELLE

Ambition—To live on a ranch in the west.
Hobby—Reading.
Activities—Red Masque 3, 4; Blue Tri 1, 2, 3, 4; Social Science Club 4; Latin Club 3, 4; Assembly Committee 4.

KNARR, RAYMOND

Ambition—To be a good historian.
Hobby—Studying history

MATTHES, LUCILLE

Ambition—To be a private secretary.
Hobby—Reading.
Activities—Blue Tri 2, 3, 4; Glee Club 2, 4.

KOLB, WILLIAM

Ambition—To be an aviator.
Hobby—Being friendly.

MODIE, RUTH

Ambition—To be cuccessful in art.
Hobby—Drawing.
Activities—Art Club 1, 2; Scribbler's Club 3; Blue Tri 2, 3, 4; Hypho 4; Manhigan 4.

KYLE, MARYALICE

Ambition—To beat Helen Wills.
Hobby—Sports.
Activities—Blue Tri 1, 2, 3, 4; Art Club 1, 2; Athletics 3, 4; Latin Club 3; Social Science Service 4.

MOSBERG, ISRAEL

Ambition—To be a business man.
Hobby—"John".

MOORE, LOWELL

Ambition—To be a bachelor.
Hobby—Being one of the three musketeers.
Activities—Toledo Scott 1, 2; Glee Club 2, 3, 4, Pres 4; Track 2, 3, 4; Manhigan 4; Senior Hi-Y 4.

MUSILLE, OREST

Ambition—To dictate letters.
Hobby—Newspaper work.
Activities—Social Science Service 4.

MORGAN, LOWELL

Ambition—To be a tool maker.
Hobby—Social affairs.

McCLELLAND, JOE

Ambition—To study medicine and surgery.
Hobby—To tinker with machinery.
Activities—Toledo Scott 1; Hi-Y 2, 3, 4, Pres 4; Red Masque 3, 4; Class Pres 4; Hypho 3, 4, Editor 4.

MOSEY, WILLIAM JR.

Ambition—To get a new car.
Hobby—Reading
Activities—Band 1, 2, 3, 4; Orchestra 1, 2, 3, 4; Junior Hi-Y 2; Band Minstrels 2.

McCREADY, SHEILA

Ambition—To be a second Ethel Barrymore.
Hobby—Giving readings.
Activities—Blue Tri 1, 2, 3, 4; Social Science Service 1, 2, 3, 4, Pres. 4.

McLAUGHLIN, MARGARET

Ambition—To be a stenographer.
Hobby—Amateur photography.
Activities—Blue Tri 1, 4; Athletics 3, 4; Photo Club 4.

OLINGER, CHARLES HAROLD

Ambition—To have an ambition.
Hobby—Being one of the three musketeers.
Activities—Track 1; Hall Duty 2; Photo Club 3, 4.

NICHOLAS, URSULA

Ambition—To teach.
Hobby—Cooking.
Activities—Glee Club 1, 3; Orchestra 1, 3; Blue Tri 3, 4; Athletics 4.

PACKHAM, JOHN

Ambition—To own a new Ford.
Hobby—Working to accomplish my ambition.
Activities—Track 3, 4.

NUSSBAUM, CHARLES

Ambition—To be a banker.
Hobby—Standing in well with Naomi.
Activities—Photo Club 4; Track 3

PEPPARD, ELOISE

Ambition—To be an artist.
Hobby—Whistling.
Activities—Glee Club 1, 2, 3, 4; Red Masque 4; Class President 1; Manhigan 4; Blue Tri 1, 2, 3, 4.

OAKES, RUTH

Ambition—To be a bookkeeper.
Hobby—Playing.
Activities—Blue Tri 3, 4; Glee Club 1, 2; Athletics 3, 4.

RUSSELL, STANLEY

Ambition—To be a real business man.
Hobby—Bookkeeping.
Activities—Glee Club 4.

POOL, EDITH

Ambition—To be a teacher of Home Economics.
Hobby—Clerking.

RUTH, MARGARET

Ambition—To be a saleswoman.
Hobby—Having a good time with my friends.
Activities—Blue Tri 1, 2, 3.

REMY, RUTH

Ambition—Solo oboe with New York Symphony Orchestra.
Hobby—Band.
Activities—Band 1, 2, 3, 4; Orchestra 2, 3, 4; Girls' Band 3; Minstrels 2, 3, 4.

SANDEL, LILLIAN

Ambition—To be a stenographer.
Hobby—Hiking.

RINEHART, HAROLD

Ambition—Find a good barber.
Hobby—Being one of the three musketeers.
Activities—Glee Club 3, 4, Sec'y. 4; Hypho 1, 2; Track 3; Photo Club 4; Red Mill 4.

SATTLER, MARTHA

Ambition—To be a physical education instructor.
Hobby—Tennis.
Activities—Findlay High School 1, 2; Athletics 3, 4; Glee Club 3, 4; Blue Tri 3, 4; Ch. Ring and Pin Com. 4.

Martha Sattler

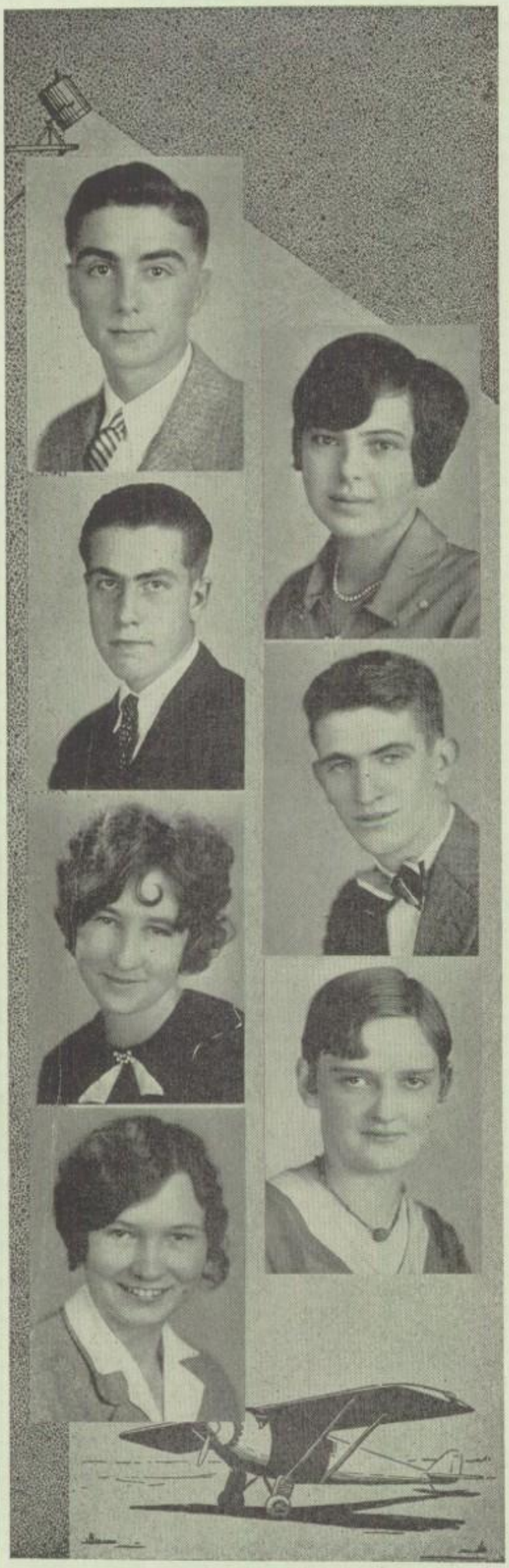

SCHAUS, EDGAR

Ambition—To be a dentist.
Hobby—Driving his "Earle".
Activities—Student Assembly 1; Photo Club 4.

SIEGFRIED, MARGUERITE

Ambition—To be a private secretary.
Hobby—Driving a Ford.

SCHAUS, EVERETT

Ambition—To be a tool-maker.
Hobby—Westinghouse shop.

SIMPSON, WALLACE

Ambition—To be an Olympic hurdler.
Hobby—Burning up the cinders.
Activities—Track 2, 3, 4.

SHEA, MIRIAM

Ambition—To be a private secretary.
Hobby—Sports.
Activities—Ryder Hi 1; Glee Club 1; Latin Club 3; Blue Tri 2, 4.

SMALL, JEAN

Ambition—To be an art teacher.
Hobby—Playing tennis.
Activities—Blue Tri 2, 3, 4; Latin Club 3.

SHOEMAKER, IRMA

Ambition—To teach history.
Hobby—Music.
Activities—Bucyrus Hi 1; Glee Club 1, 2, 3, 4; Athletics 3, 4; Soc. Science Club 4; Blue Tri 2, 3, 4.

STOVER, GERTRUDE

Ambition—To join the Marines.
Hobby—Blowing a big horn.
Activities—Band 1, 2, 4; Blue Tri 1; Athletics 3, 4; Girls' Band 1, 2, 4; Manhigan 4.

SNYDER, ROBERT

Ambition—To become an engineer.
Hobby—Experimenting with radio and drafting.
Activities—Glee Club 1.

STUTZ, NAOMI

Ambition—To be a private secretary.
Hobby—Tooting a Saxaphone.
Activities—Band 1, 2, 3, 4; Girls' Band 2, 3, 4.

SPOSITO, THOMAS

Ambition—To do well whatever I do.
Hobby—History.

SWENDAL, EDITH

Ambition—To be a private secretary.
Hobby—Dancing.

STAHL, CLIFF

Ambition—To become an automotive engineer.
Hobby—Going places and doing things.
Activities—Football 4; Track 3, 4; Wrestling 3.

SWIGART, GLENN

Ambition—To be a tool designer.
Hobby—Tinkering with some "struggle buggy".

TRAXLER, LOIS

Ambition—To be a business woman.
Hobby—Driving a Buick.

WELKER, HARRY

Ambition—To be an all-around athlete.
Hobby—Football.
Activities—Football 1, 2, 3, 4; "M" Association 3, 4.

TREASE, JANE

Ambition—To teach kindergarten.
Hobby—Dancing.
Activitie—Art Club 1, 2; Senior Blue Tri 3; Glee Club 3; Dramatic Club 3, 4; Class Vice Pres. 2.

WILFORD, OSLER

Ambition—To be a journalist.
Hobby—Reading jokes.

VAN TILBURG, ROBERT

Ambition—To be a grand opera star.
Hobby—Changing flat tires.
Activities—Red Masque 3, 4; Glee Club 1, 2, 3, 4; Football 1, 2, 3; Hi-Y 2, 4; Manhigan 4.

WISE, MIRIAM

Ambition—To be a technician.
Hobby—Sue and "Ela".
Activities—Blue Tri 1, 2, 3, 4; Photo Club 3, 4; Manhigan Staff 4; Athletics 3; Red Masque 3, 4.

WALD, CAROLINE

Ambition—To have long hair.
Hobby—To receive letters.
Activities—Assembly 1; Blue Tri 4.

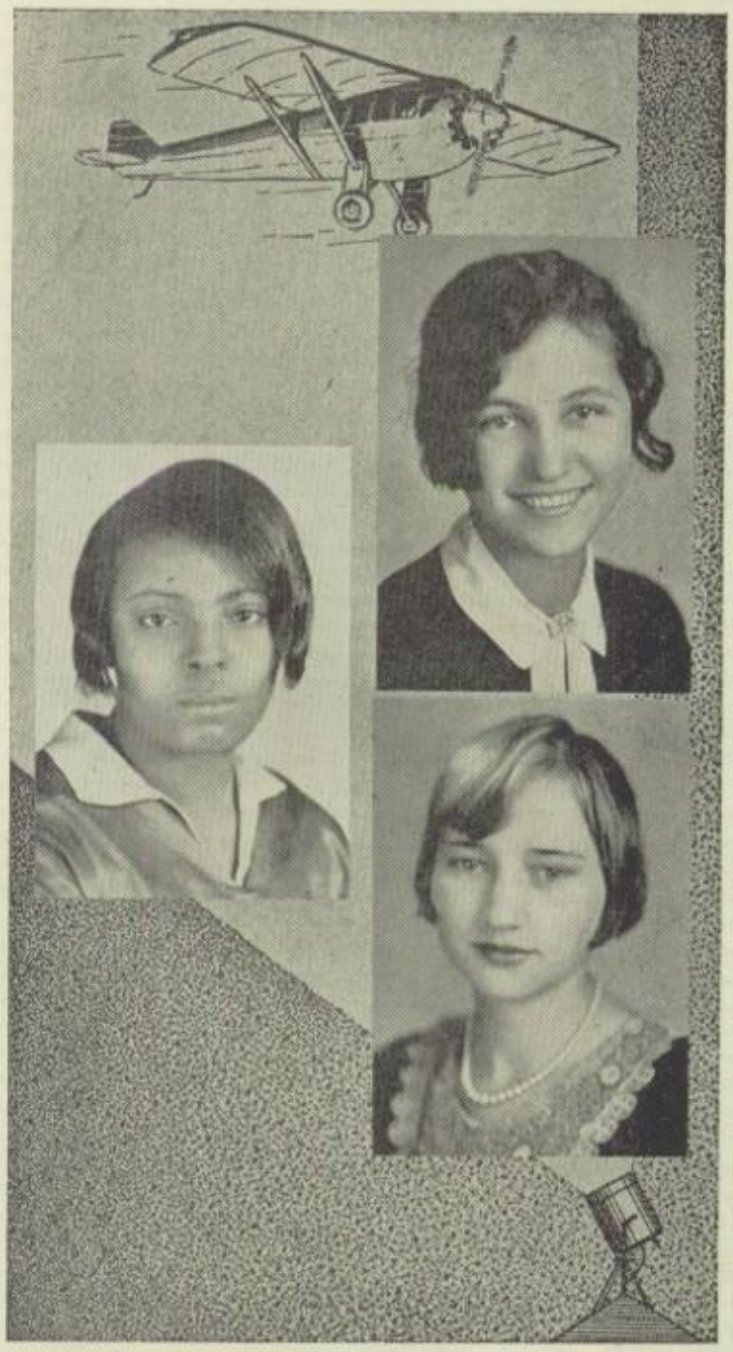

WATTS, THELMA

Ambition—To be a physical director.
Hobby—Athletics.
Activities—Glee Club 1, 2, 3, 4; Art Club 1, 2; Blue Tri 1, 2, 3; Athletics 3, 4.

WATSON, ILA

Ambition—To be a teacher.
Hobby—Playing the piano.

NOVOTNY, ALDINE

Ambition—To be a private secretary.
Hobby—Sports.
Activities—Glee Club 1, 3, 4; Blue Tri 3, 4.

JUNE SENIORS IN HOME ROOM 210

OUR WHOOPEE PARTY

Everybody noticed that the high school was "all lit-up" Saturday evening, April 13. Did they wonder what it was all about? Why, no, of course not, that was the night of the biggest social event of the year—The annual banquet held in the ballroom of M. S. H. S.—A novel whoopee party! In fact many have termed it the most unique and successful party they ever witnessed.

No one, surely, could object to the term, "ballroom" or the word "unique", if he had witnessed the attractive decorations and the program worked out by our clever and most artistic adviser, Miss Aberle, in cooperation with our president, Joe McClelland, our general chairman Bill Flinn, and the various chairmen and their committees.

The decorations were worked out cleverly in the class colors, gold and scarlet. The room was alternately paneled with large scarlet and gold tulips appliqued on long pieces of black net. The windows were trimmed in tulip shaped drapes and various colored balloons, and the lights were artistically shaped with gold and scarlet tulips. This alternate gold and scarlet scheme was admirably worked out at the tables beautifully decorated with candles, balloons, flowers, and "ye old English programmes".—And who can forget "ye olde towne pumpe"?

"Ye fare tonight" consisted of many interesting foods as "right young and tender whiffle hen ripped from ye bone" and "cream a la frigid air" modeled in accordance with "ye class emblem."

In addition to the varied bits of entertainment some very clever stunts were given by the different groups of the class and in addition to this a novel trial stunt was worked out by a special group. The loss of poor "Katy" Herre's famous "Etter" diamond produced some commotion!

Our new jazz orchestra also furnished much whoopee of which many made use between the punch and stunts.

Ignoring then that any clocks were turned ahead or any short-cuts taken home, our class, together with Mr. Beer thanks Miss Aberle for the best planned, most orderly and unique party any class has ever had.

DANA PITTENGER

In Memorium

12B PILOTS

Though a class of students, active in themselves, little has been done by the class of '30 thus far. The most important meeting of the class this year was that of March 18. It was then that it was suggested that the old officers be retained but several circumstances making this impossible, the 12B's chose their officers to pilot them through the remainder of their stay in M. H. S. Don Sharp was elected president, replacing Bob Angle; Richard Loersh became vice president, succeeding Gene Almy; Genevieve Howell was reelected secretary; Ruth McConnell was chosen for the office of treasurer which Jack Gettles left; Miss Mary Bloor was voted to continue as Faculty Adviser. Several less important meetings have been held for planning a party and also for attempting to get senior rings and pins before the last semester. As this class steps forward to assume the honored position of seniors, much may be, and is expected of it. Just watch old '30.

DON SHARP
Class President

GENEVIEVE HOWELL
Class Secretary

RUTH McCONNELL
Class Treasurer

RICHARD LOERSH
Class Vice President

12B'S

Row 1: Left to right—H. Albers, E. Almy, R. Angle, B. Antrican.
Row 2: R. Bammerline, M. Bayer, H. Bechtel, R. Bell, M. Boone, E. Bowser, H. Boyer, M. Brunner.
Row 3: D. Bush, G. Cairns, R. Carter, V. Case, E. Casto, E. Channel, P. Corey, E. Cosgrove.
Row 4: N. Croskey, J. Culp, W. Cunningham, L. Damlos, W. Daugherty, D. Davey, J. DeCamp, M. Denig.
Row 5: M. Dewitt, E. Dodge, R. Dye, G. Eby, H. Eccles, R. Edwards, E. Falk, M. Flook.
Row 6: R. Frietchen, J. Gettles, K. Hartman, M. Haverfield, K. Heath, R. Herre, M. E. Hoffman, E. Hoffman.
Row 7: E. Holmquist, R. Hood, G. Howell, R. Hursh, G. Izenour, F. Johnson, M. Kaser, M. Keller.
Row 8: L. Kenyon, E. Ketner, M. Kindinger, J. King, R. Kinsey, G. Klauer, B. Kremer, V. Kyle.

12B'S

Row 1: R. Lane, H. Leary, M. Leech, K. Lindeman.
Row 2: R. Loesch, E. Lorenz, R. Marker, H. Marshall, J. Mayberry, C. Miller, D. Miller, W. Miller.
Row 3: D. Moser, J. Murray, L. Myers, R. McConnell, E. McMullen, G. Nichols, P. Petree, G. Richey.
Row 4: A. Ridenour, A. Riland, J. Romanchuk, H. Roth, L. Salzman, M. Sauder, A. Schnittke, L. Schroff.
Row 5: W. Scott, M. Selby, D. Sharp, H. Shaull, M. Shupp, H. Shurance, I. Skelly, H. Sowash.
Row 6: H. Stauffer, L. Stephenson, D. Steward, D. Stewart, D. Stover, R. Stuff, T. Stull, J. Tapper.
Row 7: M. Thomas, R. Treish, E. Trisler, L. Twitchell, M .Twitchell, M. Vesper, K. Walter, L. Whistler.
Row 8: E. White, M. J. Will, J. Wilson, F. Winters, H. Yoder, R. Zimmerman.

CAST OF SENIOR PLAY

Left to right—Lester Berger, Charles Brown, Martha, Boyce, Clara Conklin, Josephine Bushnell, Robert Van Tilburg, Marybelle Marquis, Katherine Herre, William Flinn, Wilson Barnes.

Mary, Mary Quite Contrary

Miss Emma Waring chose the cast for the play presented by the June Class of 1929.

The plot of the story and characters are as follows: Mary Belle Marquis has been chosen to play the part of "Mary, Mary Quite Contrary." Lester Berger, in the role of Sir Henry Considine gets into a great deal of trouble when he comes under the spell of "Mary". Geoffrey Considine, played by Wilson Barnes, is a young poet who has also been captivated by the charming and sophisticated "Mary". Sheila Considine, played by Clara Conklin, thinks a great deal of Geoffrey, and she allows herself to become desperate when she sees that he is infatuated with "Mary.".

Josephine Bushnell plays the part of Mrs. Considine, the charming hostess of the week-end party. Her husband, Canon Considine, played by Charles Brown, supplies many interesting incidents. Mr Hobbs, Bob VanTilburg, and Miss Mimms, Kathryn Herre, are "Mary's" manager and a Girl Scout worker respectively. They are both amusing and clever. Mr. Beeby is a friend of Mr. Hobbs. The part is played by Bill Flinn. The Considine's maid, Jenny, is played by Martha Boyce.

The play, an English comedy in four acts, written by St. John G. Ervine is modern in every respect.

Junior

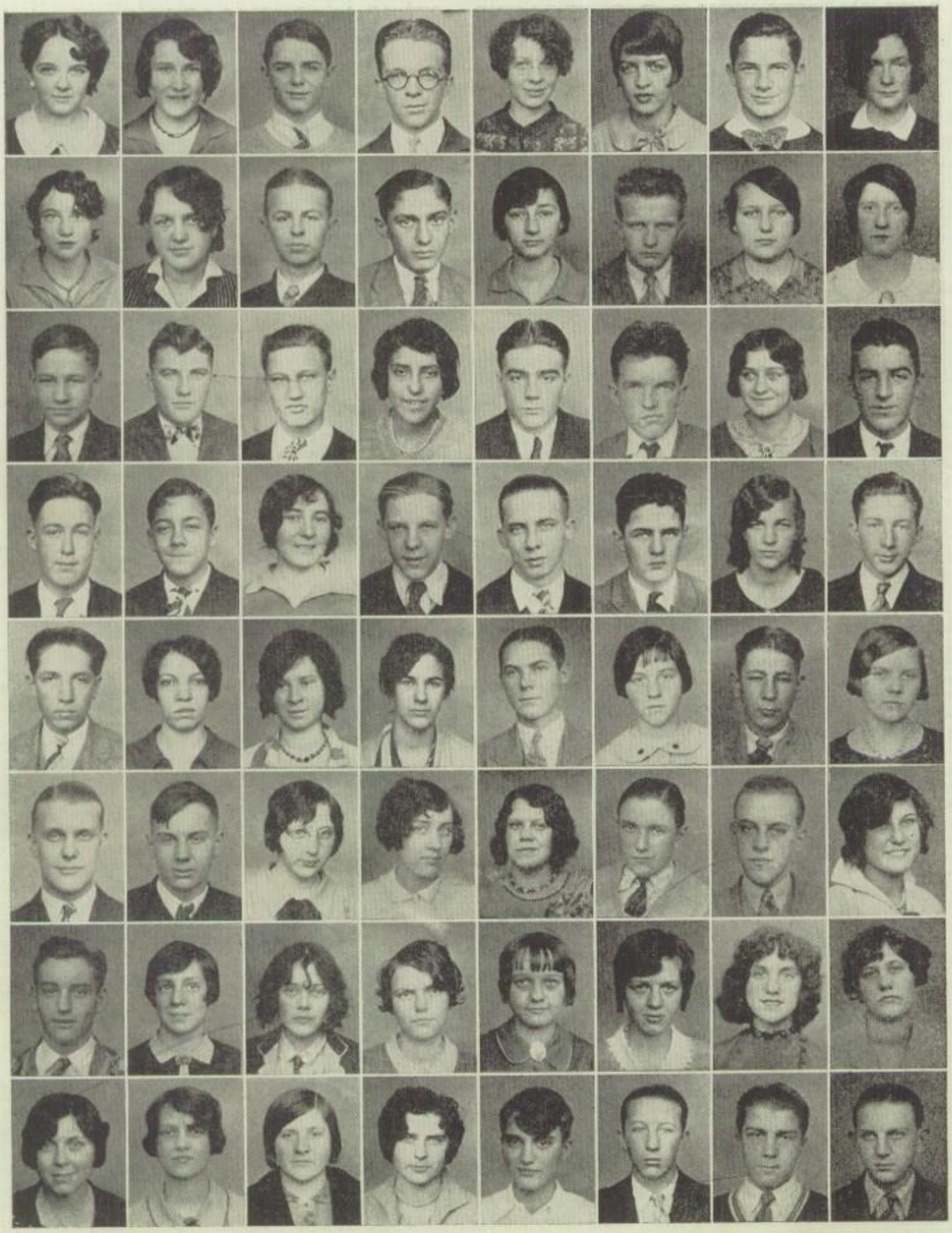

11A'S

Row 1: Left to right—D. Albers, E. Anderson, W. Anderson, C. Applegate, A. Au, E. Augnst, N. Bacon, E. Baker.
Row 2: V. Balliett, E. Beach, B. Bell, P. Bernert, M. Berry, R. Bolesky, A. Bowden, H. Bowden.
Row 3: W. Boyd, M. Boyer, A. Brandt, B. Brannon, O. Brenner, H. Brown, L. Brown, R. Burger.
Row 4: H. Calhoun, M. Chew, D. Chubaloff, W. Clarkson, K. Cochran, W. Colby, E. Cox, H. Crosby.
Row 5: C. Davis, M. Dillenbaugh, C. Dingey, E. Dise, O. Dishong, T. Ditmer, R. Doerr, F. Druschel.
Row 6: R. Dupont, W. Earhart, N. Eason, M. Eby, H. Eckels, C. Etzwiler, R. Flohr, E. Frye.
Row 7: N. Gilkison, D. Grimes, M. Grumling, M. Gump, I. Guthrie, C. Hall, A. Hamer, G. Harley.
Row 8: D. Hayden, M. Hayden, L. Hoffmen, I. Holcombe, D. Horchler, J. Huess, J. Jackson, H. Jones.

11A'S

Row 1: M. Kaufman, M. L. Kearns, L. Kimes, J. King.
Row 2: M. Kline, J. Koepke, G. Lingafelter, R.Lomax, R. Lowry, J. Mathews, K. Mathews, F. MacCartney.
Row 3: E. Mattison, E. Mattison, D. Miller, L. Miller, R. Millikin, H. Myers, P. O'Brien, R. Orock.
Row 4: B. Patterson, M. Remy, B. Reynolds, M. Robinson, M. Root, D. Sanford, F. Schnitzer, H. Scholl.
Row 5: L. Schrack, C. Schweir, S. Schweir, M. Seaton, T. Shaffer, M. Shook, E. Simon, R. Smith.
Row 6: L. Snyder, M. Spain, J. Stanley, J. Stoodt, R. Stoodt, E. Swanson, N. Wagner, T. Walker.
Row 7: S. Wallace, A. Wappner, S. Weigel, D. Weirman, V. Welch, R. Whiteleather, J. Wilford, K. Williams.
Row 8: W. Williams, H. Wilson, K. Wittmer, E. Woolridge, E. Woods, A. Yarger, B. Yoakam, C. Zaros.

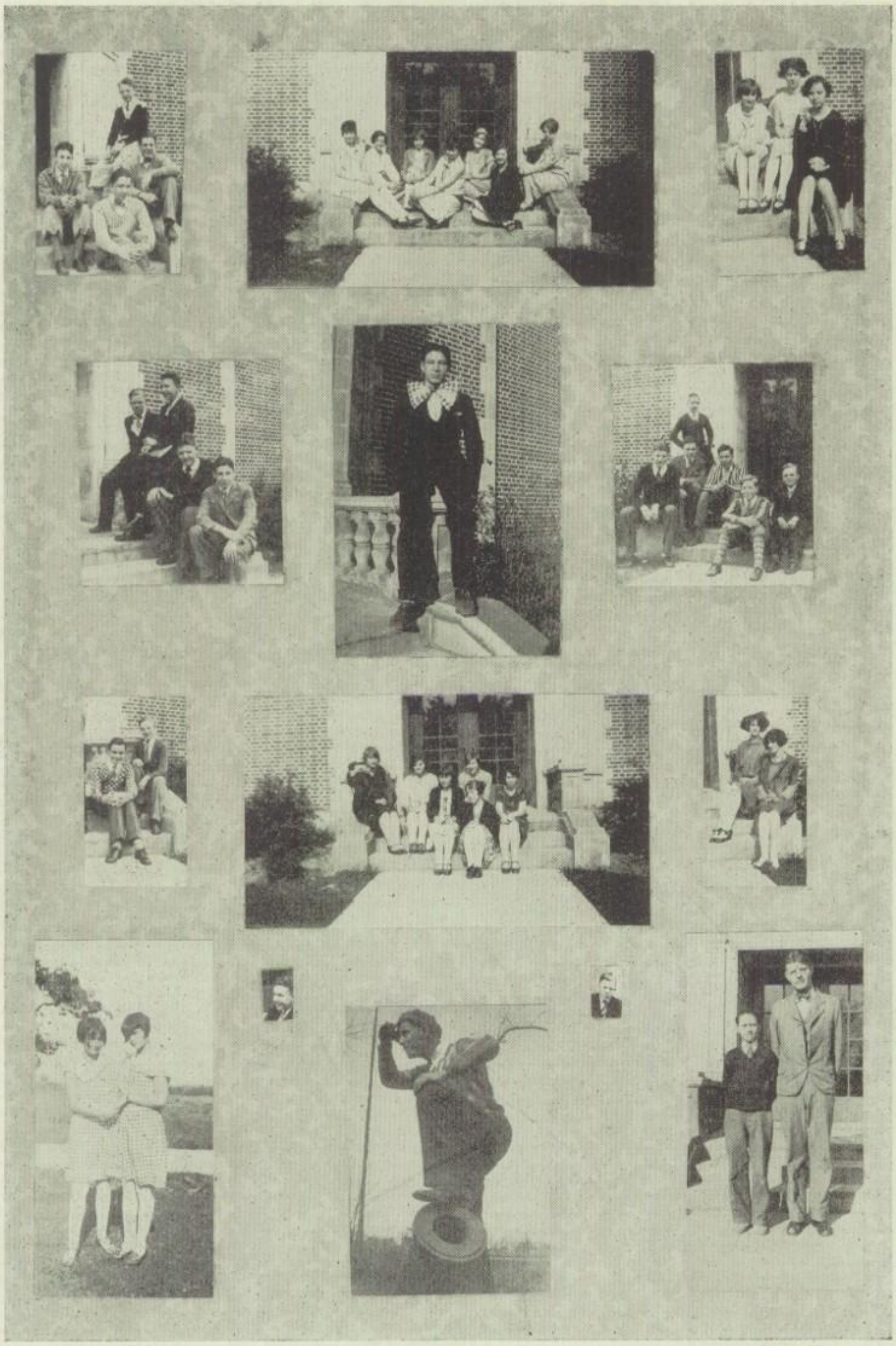

11B'S

Row 1: E. Ackerman, E. Barrett, H. Bechtel, R. Bell, R. Bell, E. Berger, M. Birch, G. Bishop.
Row 2: E. Bollman, K. Bollman, C. Bosler, H. Bricker, M. Brickley, R. Brown, M. Burns, J. Courtney.
Row 3: B. Critchfield, P. Crow, R. Crosby, T. Dickerson, E. Earick, L. Eberhardt, W. Enlow, V. Farver.
Row 4: V. Finefrock, M. Finney, F. Fox, H. Frye, H. Fryer, D. Gandert, M. Grau, E. Glaub.
Row 5: G. Hamilton, N. Hammett, E. Harrah, H. Hauserman, K. Hautzenroeder, N. Helbig, H. Henn, W. Hoffman.
Row 6: M. Hughes, E. Hursh, M. Huston, F. Izenour, M. Jesson, S. Kareff, L. Krause, E. Lee.

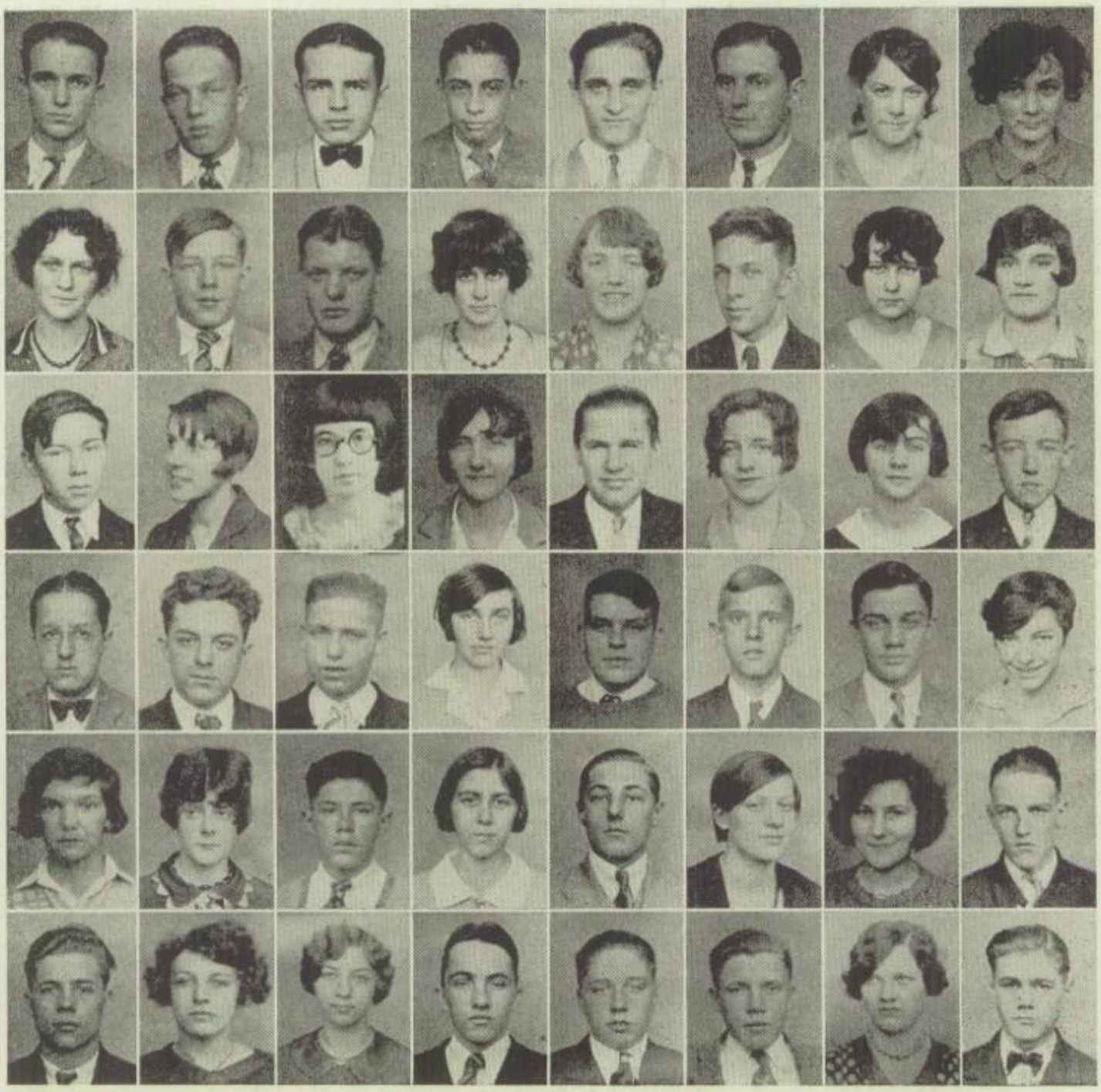

11B'S

Row 1: M. Lutz, F. Markley, W. Martin, R. Maxwell, M. Merschdorf, R. Minard, M. Morris, V. Murphy.
Row 2: O. Myers, R. Myers, L. McCready, E. McElwain, V. McKenzie., C. McKinley, R. Palmer, R. Patton.
Row 3: B. Picking, R. Pittenger, M. Pittman, M. Place, F. Radler, D. Raudabaugh, M. Rice, W. Rike.
Row 4: R. Riland, D. Romanchuk, E. Roth, J. Ruley, F. Schaeffer, F. Schnittke, L. Seybold, D. Shepard.
Row 5: R. Shocker, A. Skellly, L. Smaltz, M. Stackhouse, C. Stamm, N. Stark, M. Stoner, E. Swigart.
Row 6: G. Taylor, M. Tingley, N. Tingley, C. Upson, W. Upson, C. Walters, R. Workman, L. Young.

THE JUNIOR PROM

The Junior Prom, given by the 11A class at the M. S. H. S. cafeteria, April 11, was the first underclass party that has been held for several years. The class chose Mrs. Weltha McNamara of Steuben, Ohio, as Mistress of Ceremonies, who furnished the greater part of the entertainment for the evening. The dance program was broken up by three intermissions and during these periods the entertainment was given.

In the first intermission, Bob Burger, class secretary, read the class will. At the second interval, Mrs. McNamara gave several readings and sketches which were very amusing. Following this, refreshments of ice cream and small cakes were served. Last of all, our well known dancers, Georgian Eby and Margaret Spain gave two numbers.

The cafeteria was beautifully but simply decorated with the class colors of green and gold which were carried out with crepe paper and balloons. The bright colors along with the yards of serpentine made a very attractive and colorful room. Music was furnished by the M. S. H. S. dance orchestra under the direction of Paul Burgener. The juniors were certainly proud of their party and if they can do so well when they are juniors, think what their senior party will be.

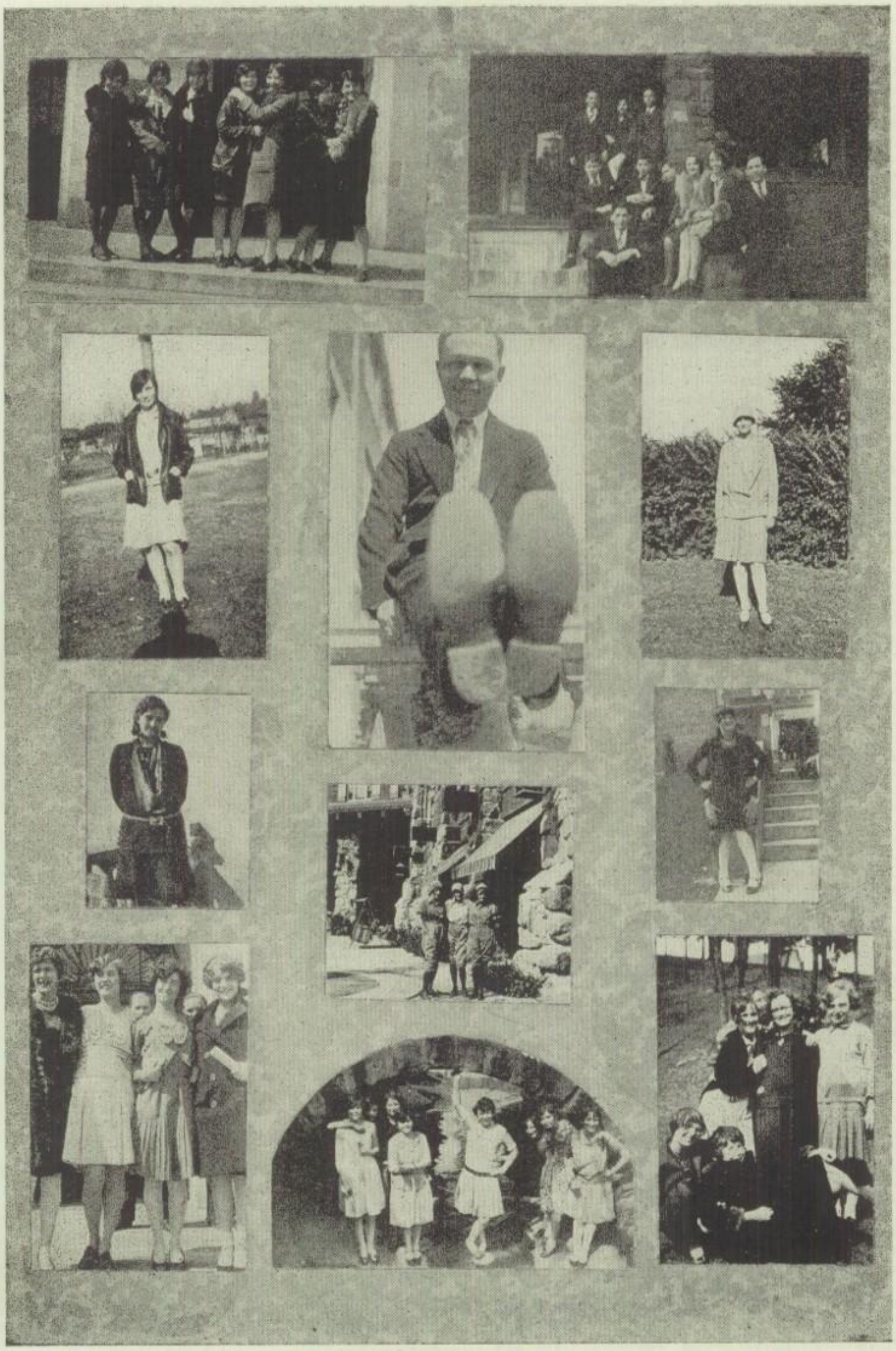

Sophomores

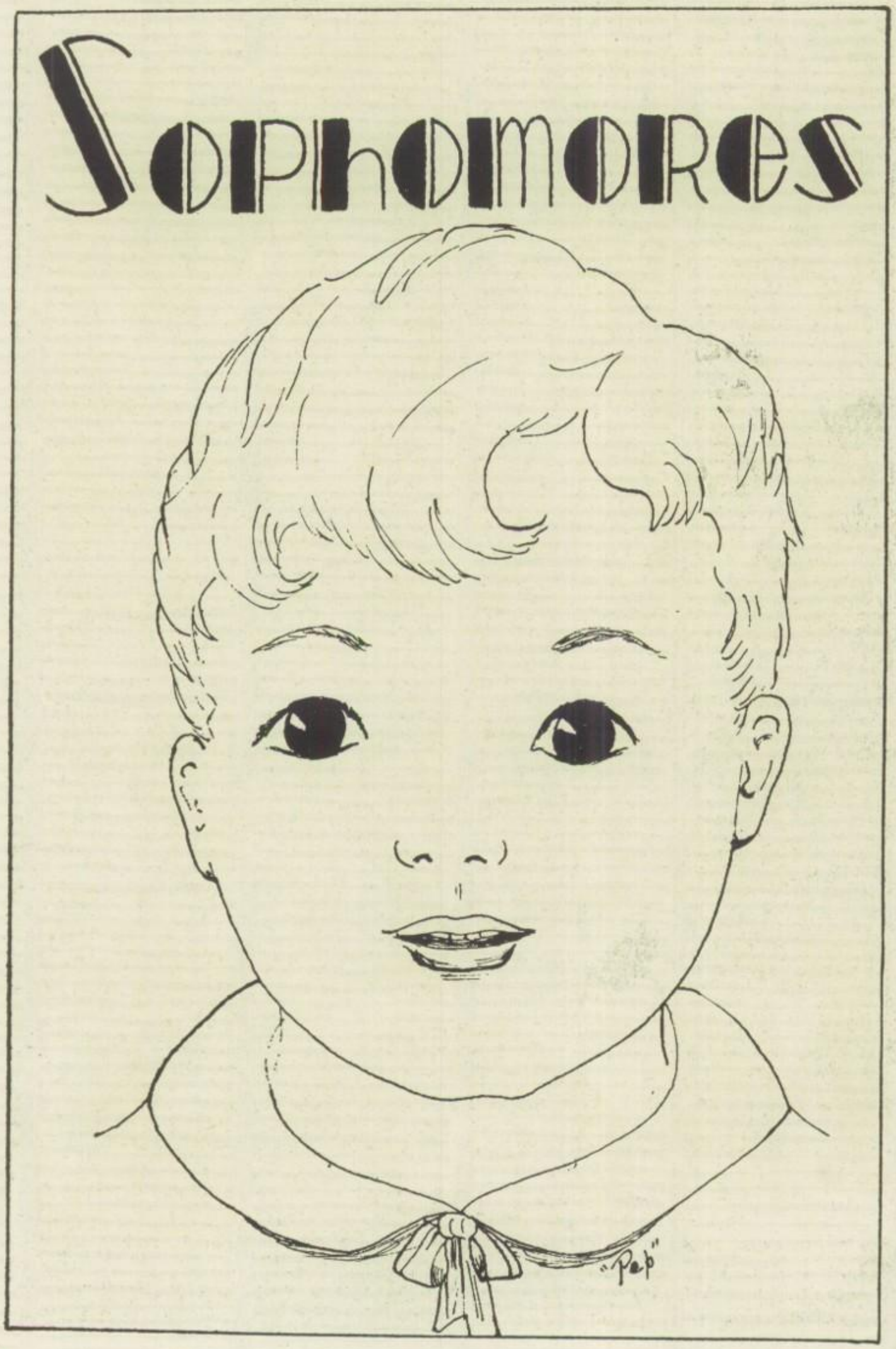

10A'S

Row 1: K. Adams, M. Adams, V. Anderson, J. Anthony, V. Au, R. Barfield, M. Barnes, R. Beal.
Row 2: F. Beck, I. Beer, C. Bell, K. Beverstock, E. Black, E. Boals, P. Boggs L. Booz.
Row 3: R. Boden, A. Bowser, I. Boyce, B. Boyd, M. Boyd, G. Brandt, R. Brenner, W. Bricker.
Row 4: A. Brinkerhoff, M. Buchan, M. Buesser, M. Burger, R. Cairns, R. Cairns, V. Carson, W. Carter.
Row 5: R. Charles, J. Clark, D. Clow, C. Cocoanour, M. Colby, C. Conrad, M. Crum, R. Culler.
Row 6: M. Cupp, M. Daubenspeck, E. Davis, E. Davis, D. Davison, L. Daringer, A. Donnellan, M. Duffey.
Row 7: V. Dye, R. Eason, M. Elsass, R. Enos, G. Farber, J. Fike, R. Finical, L. Finnerty.
Row 8: E. Fisher, J. Flood, M. Flook, H. Formby, R. Frasher, B. Frisbee, M. Gangle, A. Gano.

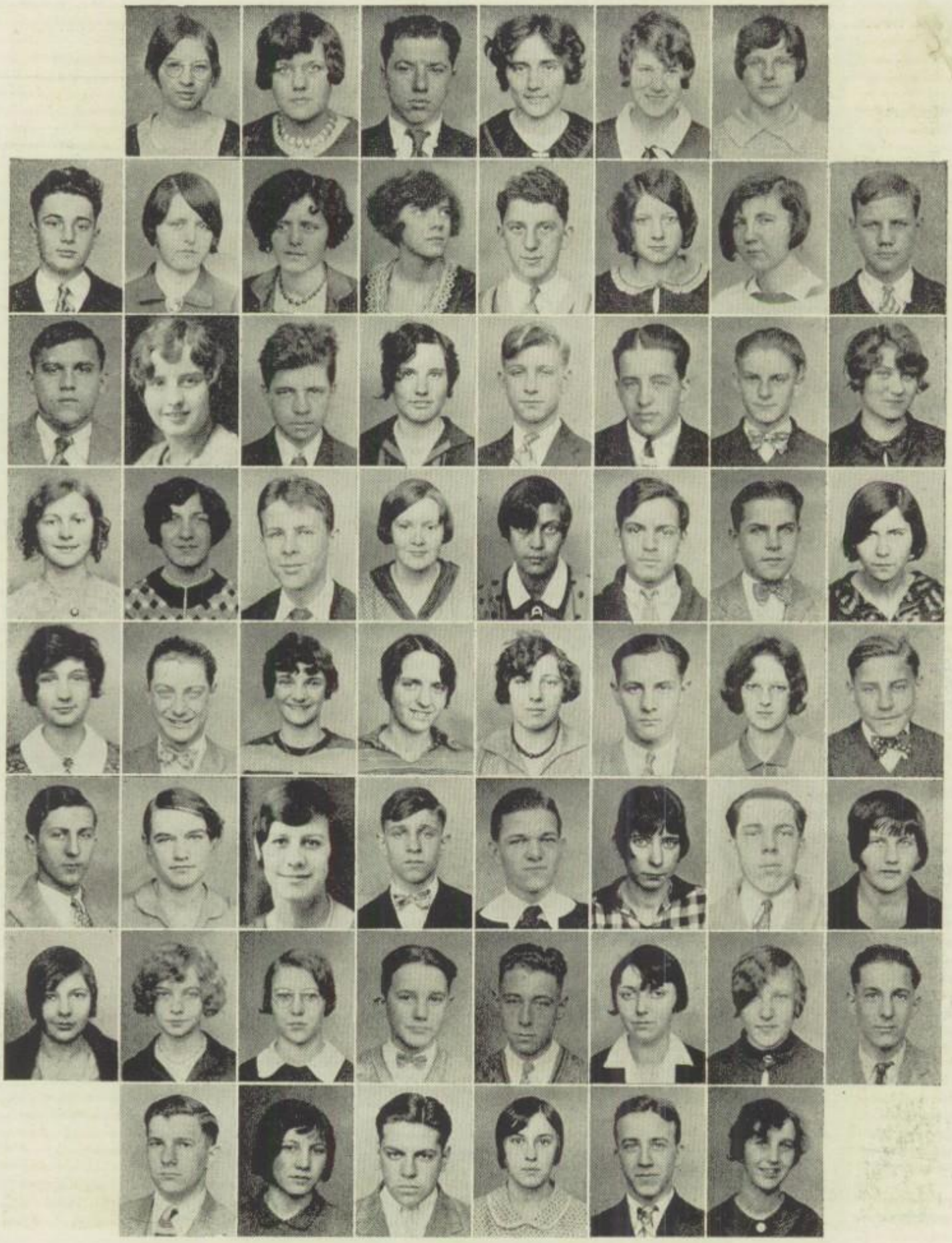

10A'S

Row 1: R. Garst, J. Gettings, J. George, M. Gonwer, P. Griffon, L. Gygax.
Row 2: K. Haire, E. Hallabrin, S. Hallabrin, E. Harbaugh, D. Hartman, H. Harris, D. Hassinger, V. Heiser.
Row 3: J. Herring, M. Heuss, D. Hood, A. Hughes, R. Husted, R. Isaman, R. Jackson, L. James.
Row 4: D. Jenney, M. Jones, M. Judy, J. Keith, J. Kegg, R. Kerr, W. Kimes, I. Klass.
Row 5: J. Kochenderfer, R. Kuhn, E. Krabill, M. Ladd, D. Landers, J. Landis, L. Laycock, F. Lazio.
Row 6: H. Lersch, V. Lersch, L. Letizia, C. Malone, D. Mathews, J. Miles, R. Myers, A. McFadden.
Row 7: M. McMullen, E. Newbright, B. Nickols, F. Nichols, R. Oberlin, E. O'Brien, M. Ohler, K. Patterson.
Row 8: M. Patterson, K. Price, S. Proto, E. Pry, P. Reed, M. Reed.

10A'S

Row 1: R. Richey, E. Riley, L. Riley, J. Rizzo, W. Ross, E. Rusk.
Row 2: C. Russell, H. Russell, M. Scanlon, L. Schadd, G. Schuchman, R. Schuler, H. Schuster, M. Seaton.
Row 3: R. Shade, M. Shafer, F. Shaw, V. Shoemaker, J. Shook, M. Sickmiller, V. Simmers, G. Simpson.
Row 4: R. Small, F. Smeltzer, H. Smith, E. Sorg, C. Spetka, D. Stafford, W. Stahl, B. Stark.
Row 5: F. Starkey, M. Stauffer, R. Steckel, A. Stevick, V. Stevick, B. Stoll, P. Strohmenger, B. Terry.
Row 6: R. Terry, E. Terry, P. Thomas, R. Uhlich, M. VanDeran, R. Wachter, O. Washington, G. Weaver.
Row 7: J. Weaver, J. Weigel, R. Weil, E. Weingartner, H. Weller, K. Weller, H. Wentland, W. Wert.
Row 8: B. Wilcox, D. Wildman, C. Wilson, H. Wineland, L. Wittmer, L. Zimmerman.

10B'S

Row 1: B. Allacca, E. Angle, D. Aplin, S. Aplin.
Row 2: M. Balliet, E. Balyeat, R. Bank, D. Barr, L. Beer, R. Beidel, L. Berry, M. Black.
Row 3: M. Boebel, C. Bohland, M. Boyden, R. Bright, R. Brollier, T. Brown, L. Burgener, B. Burns.
Row 4: D. Caldwell, V. Chew, E. Cole, V. Cook, L. Cox, R. Cox, C. Culler, J. Culp.
Row 5: L. Davidson, M. Davidson, C. Deschner, H. DeWitt, C. Divelbiss, E. Dunajtsik, W. DuPont, L. Eller.
Row 6: L. Ellis, J. Ellison, L. Enlow, G. Evans, M. Fighter, R. Fichter, P. Flohr, G. Ford.
Row 7 S. Fritz, D. Gardner, M. Garver, B. Goodenough, E. Grandstaff, M. Gump.

10B'S

Row 1: F. Haag, J. Hale, T. Hallabrin, P. Harbaugh.
Row 2: J. Harrison, R. Hartman, W. Hauserman, G. Hazlett, L. Hess, G. Hildenbrand, C. Hochscheid, W. Huck.
Row 3: R. Hughes, R. Isaly, G. Jelliff, E. Jenkins, A. Jordon, K. Kashuba, E. Kearns, R. Keil.
Row 4: D. Kidwell, M. Kirkland, D. Kirkpatrisk, G. Klauer, D. Kline, J. K. Knott, D. Lang, M. Langford.
Row 5: M. Lay, H. Leach, E. Lewis, E. Linham, C. Lorow, R. Matthews, F. Mattox, H. May.
Row 6: M. Mihalich, D. Miller, R. Miller, R. Miller, M. Moser, B. McCutchan, C. McKinney, M. McKinney.
Row 7: C. McMullen, B. McQuillen, E. McWilliams, F. Nail, D. Oberlin, H. Old.

10B'S

Row 1: H. Patton, D. Peat, C. Pilo, H. Princehorn.
Row 2: W. Pugh, R. Roberts, R. Robertson, M. Roderick, K. Ruth, B. Sauder, L. Schad, W. Schambera.
Row 3: H. Schlemmer, H. Schmahl, F. Schroff, F. Sells, D. Shafer, R. Simms, A. Simpson, A. Sirbeck.
Row 4: M. Sites, L. Snyder, M. Soka, C. Spetka, R. Stafford, V. Starkey, E. Statler, H. Stearns.
Row 5: J. Stehle, R. Stevens, R. Stofer, R. Stofer, H. Sturgeon, E. Swetlic, R. Tappan, L. Tomitz.
Row 6: M. Trauger, W. Treisch, J. Voegele, B. Weil, E. Weinert, L. Wheaton, P. White, V. Witzky.
Row 7: F. Wolff, M. Wolf, E. Yarman, B. Yarnell, A. Zahniser.

OUR JANITORS

Mr. Willard, Mr. Smith, Mrs. Miller, Mr. Zerbe, and Mr. Stull.

MRS. MILLER
Our Friend and Janitress

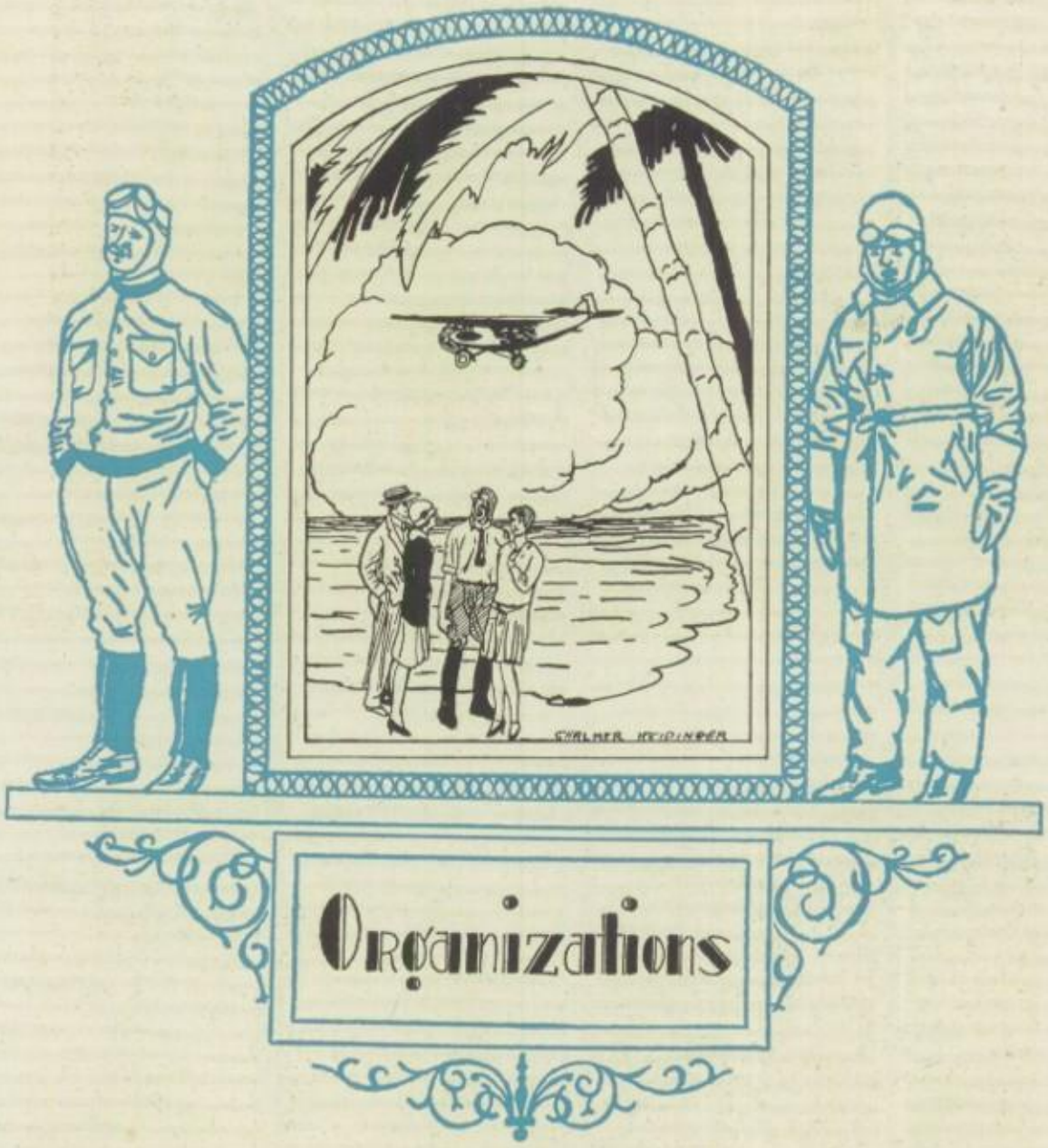
Organizations

The Assembly Committee

Row 1: Arthur Havlovic, Florence Shires, J. Merton Holcombe.
Row 2: L. A. Cook, Emma G. Waring, Jesse Beer, Herman D. Bishop.
Row 3: Josephine Mayberry, Horace Albers, Marybelle Marquis, Richard Keller.

Sometimes a new project succeeds and sometimes it does not. The interest and enthusiasm that are manifested in our new student participation assembly programs show that this new project introduced by our new assembly committee is a success. This committee headed by Miss Waring and consisting of six teachers and four students plans and arranges the assemblies for the year. The aim is to present varied and interesting programs and to give everyone a fair chance of participation.

A questionaire was distributed throughout the student body in order to find out how many were willing to participate, how many had taken part in an assembly, and to give the students a chance to offer suggestions for programs. The results were more than satisfactory and gave an impetus for continued efforts on the part of the committee.

PUBLICATIONS

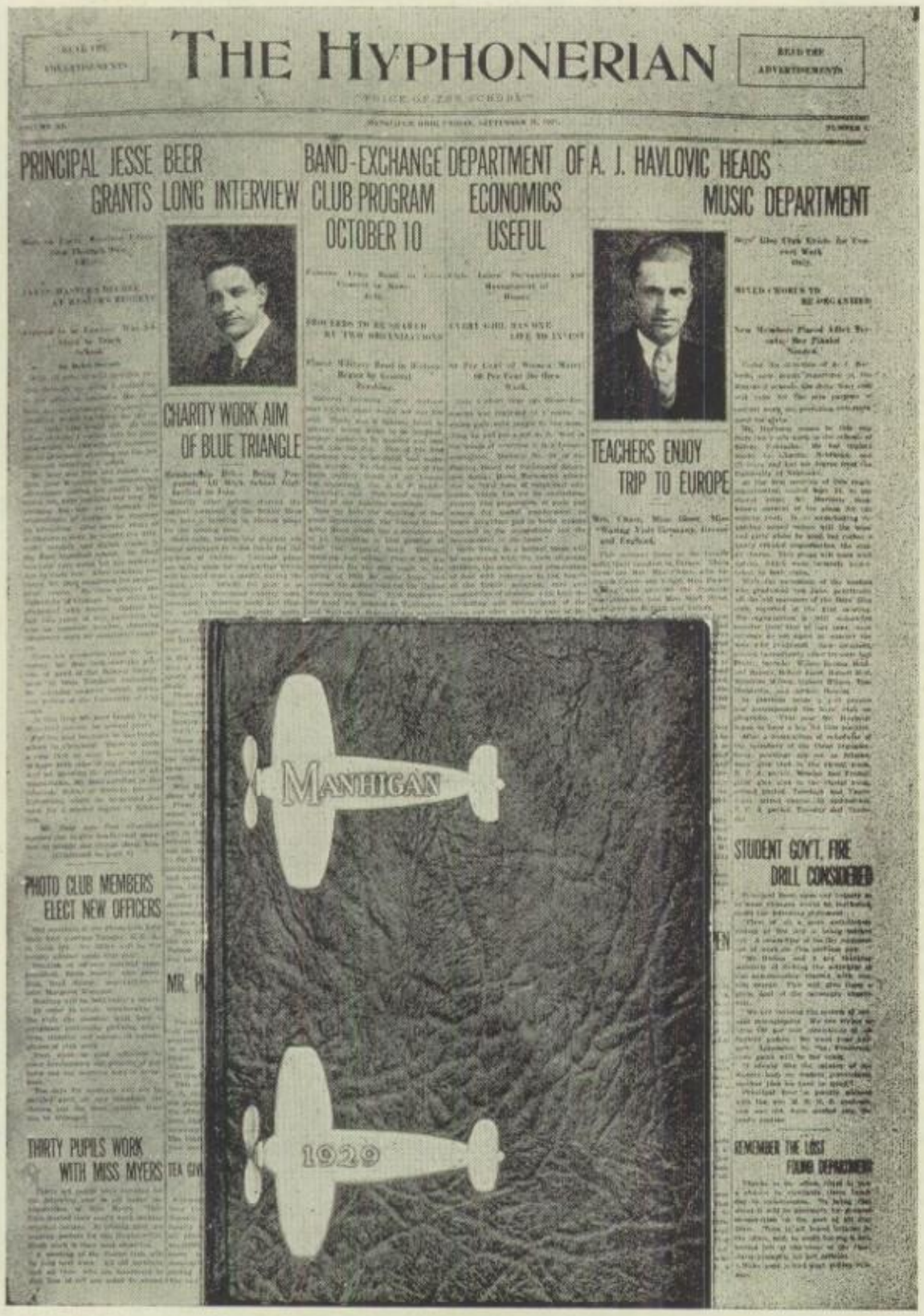

JOE McCLELLAND
First Semester Editor

HYPHONERIAN STAFF

CLARA LOUISE CONKLIN
Second Semester Editor

NEWS STAFF

Jack Wilson
Ellsworth Ketner
Clarence Walters
Martin Merschdorf
Paul Simon
Charles McKinley
Virginia Farber
Martha Buesser
Katherine Beverstock
Katherine Hartman
Katherine Hautzenroeder
Virginia Lersch
Jeanette Kochenderfer
Mary Twitchell
Ruth Eason
Dorothy Peat

Clara Conklin____Editor Second Semester
Joe McClelland____Editor Frist Semester
Robert Stoodt_____Assistant Editor
Nancy Eason_____Assistant Editor
Parker O'Brian_____Sports Editor
Leo Seybold_____Music Editor
Charles McKinley_____Music Editor
Virginia Farber_____Exchange Editor
Katherine Hartman_____Alumni Editor
Marion Grudier_____Columnist
Hellen Weller_____Columnist
Bob Zimmerman_____Art Editor
Osler Wilford_____Joke Editor
Jack Wilson_____Joke Editor

SPORT STAFF

James Skelly
Bob Angle
Sam Angelo

FEATURE WRITERS

Giles Hamilton
Mary Jesson
Ruth Modie
Helen Sowash
Helen Weller

TYPISTS

Martha Crim
Genevieve Cairns
Katherine Dekrell

VICTOR KETNER
Faculty Business Manager

CHARLES BROWN
Business Manager

BERTHA PATTERSON
Faculty Adviser

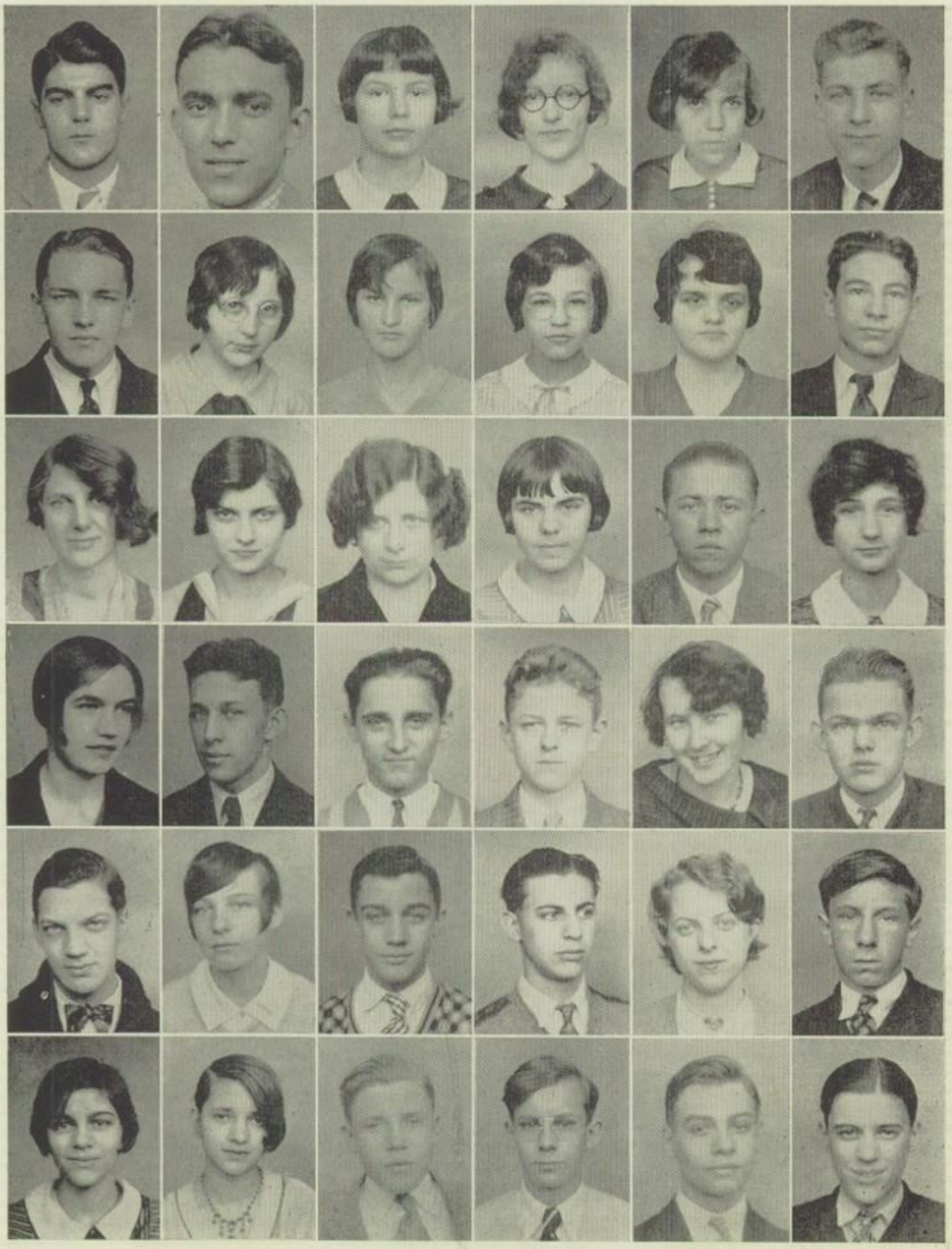

HYPHO STAFF

Row 1: B. Angle, S. Angelo, K. Beverstock, M. Buesser, G. Cairns, F. Caston.
Row 2: A. Corey, N. Eason, R. Eason, V. Farber, M. Grudier, G. Hamilton.
Row 3: K. Hartman, K. Hautzenroeder, L. Heim, M. Jesson, E. Ketner, J. Kochenderfer.
Row 4: V. Lersch, C. McKinley, M. Merschdorf, W. Miller, R. Modie, J. Murray.
Row 5: P. O'Brien, D. Peat, L. Seybold, P. Simon, H. Sowash, R. Stoodt.
Row 6: M. Twitchell, M. Weller, C. Walters, O. Wilford, J. Wilson, R. Zimmerman.

JOSEPH DONAHU
First Semester Editor

MANHIGAN STAFF

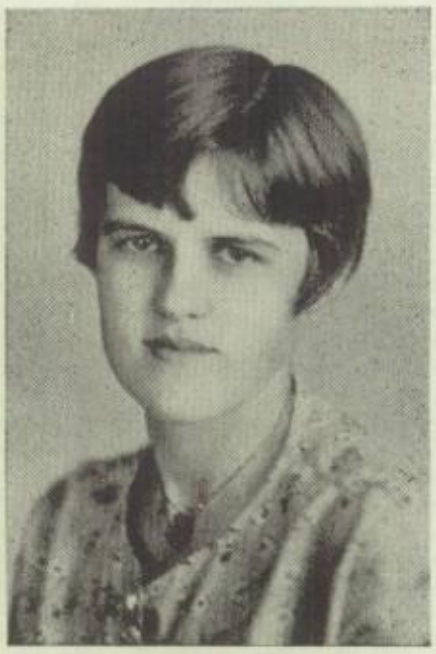

EDITH BROWN
Second Semester Editor

FIRST SEMESTER STAFF

Joe Donahue ..... Editor
Richard Bristor ..... Business Manager
Elsworth Ketner .. Assistant Business Manager
Robert Hoppe ..... Subscription Manager
Donna Moser ..... Literary Editor
Chalmer Heidinger ..... Art Editor
Margery Kemble ..... Photo Editor
Glenn Houston ..... Snap Editor
Lucille O'Brien ..... Girls' Athletic Editor
Ralph Miller ..... Music Editor
Mary McClellan ..... Organization Editor
Paul Simon ..... Feature Editor

SECOND SEMESTER STAFF

Edith Brown ..... Editor
Michael Bayer ..... Associate Editor
Miriam Root ..... Assistant Editor
Giles Hamilton ..... Subscription Manager
Naomi Dise ..... Literary Editor
Eloise Peppard ..... Art Editor
Robert Zimmerman .... Associate Art Editor
Walter Scott ..... Assistant Art Editor
Lowell Moore ..... Photo Editor
Sue Forsyth ..... Snap Editor
Gertrude Stover ..... Girls' Athletic Editor
Robert Van Tilburg ..... Music Editor
Miriam Wise ..... Organization Editor
Robert Bride ..... Boys' Athletic Editor
Kenneth Cochran .. Assistant Athletic Editor
Ruth Modie ..... Feature Editor
Thelma Buell ..... Typist

HOWELL JONES
Faculty Business Manager

RICHARD BRISTOR
Business Manager

MARGARET GAVER
Faculty Adviser

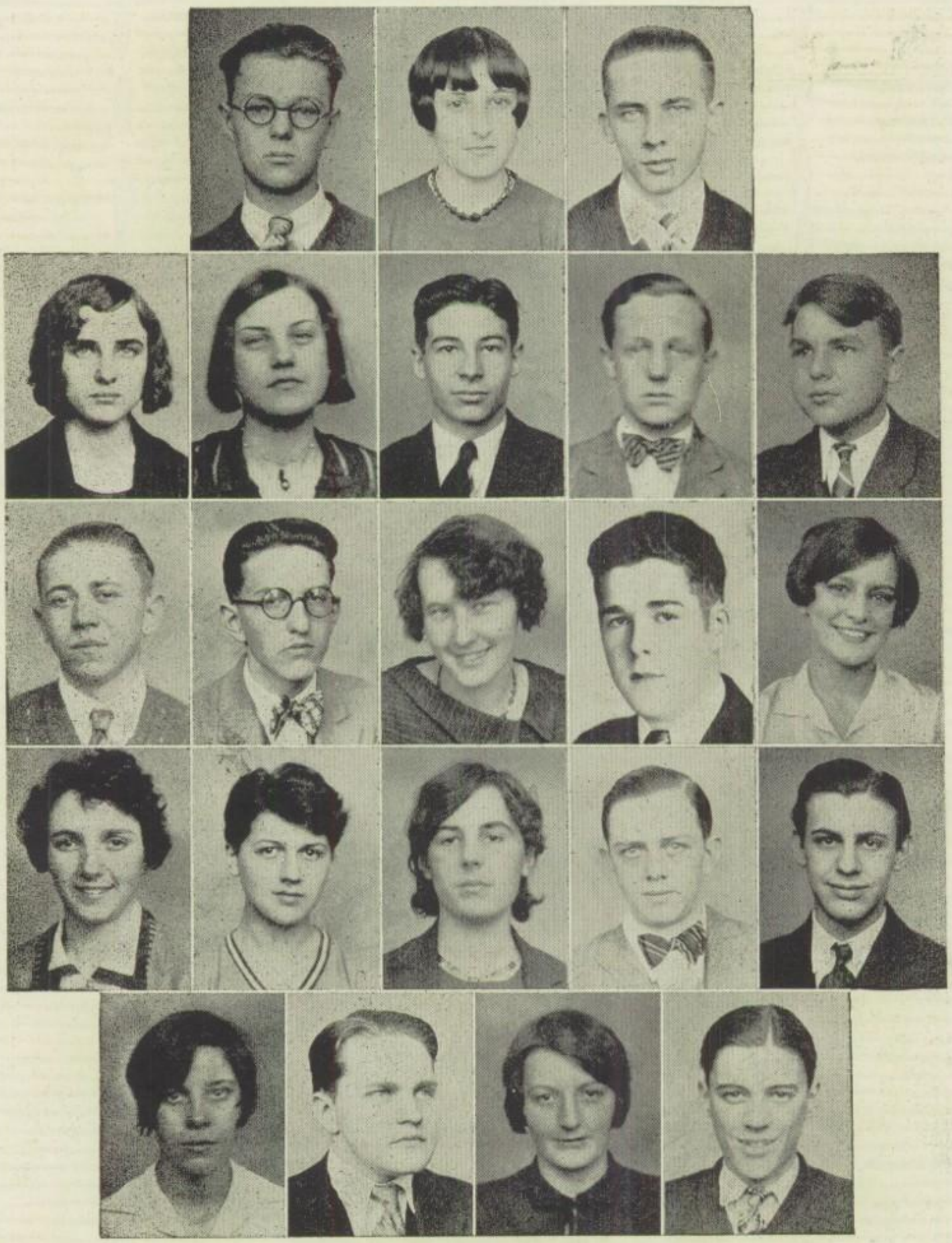

MANHIGAN STAFF

Row 1: Left to right—M. Bayer, T. Buell, K. Cockran.
Row 2: N. Dise, S. Forsyth, G. Hamilton, C. Heidinger, G. Houston.
Row 3: E. Ketner, R. Miller, R. Modie, L. Moore, D. Moser.
Row 4: L. O'Brien, E. Peppard, M. Root, W. Scott, P. Simon.
Row 5: G. Stover, R. VanTilburg, M. Wise, R. Zimmerman.

RED MASQUE

HELEN ANDERSON
President of Red Masque

EMMA WARING
Director of Dramatics

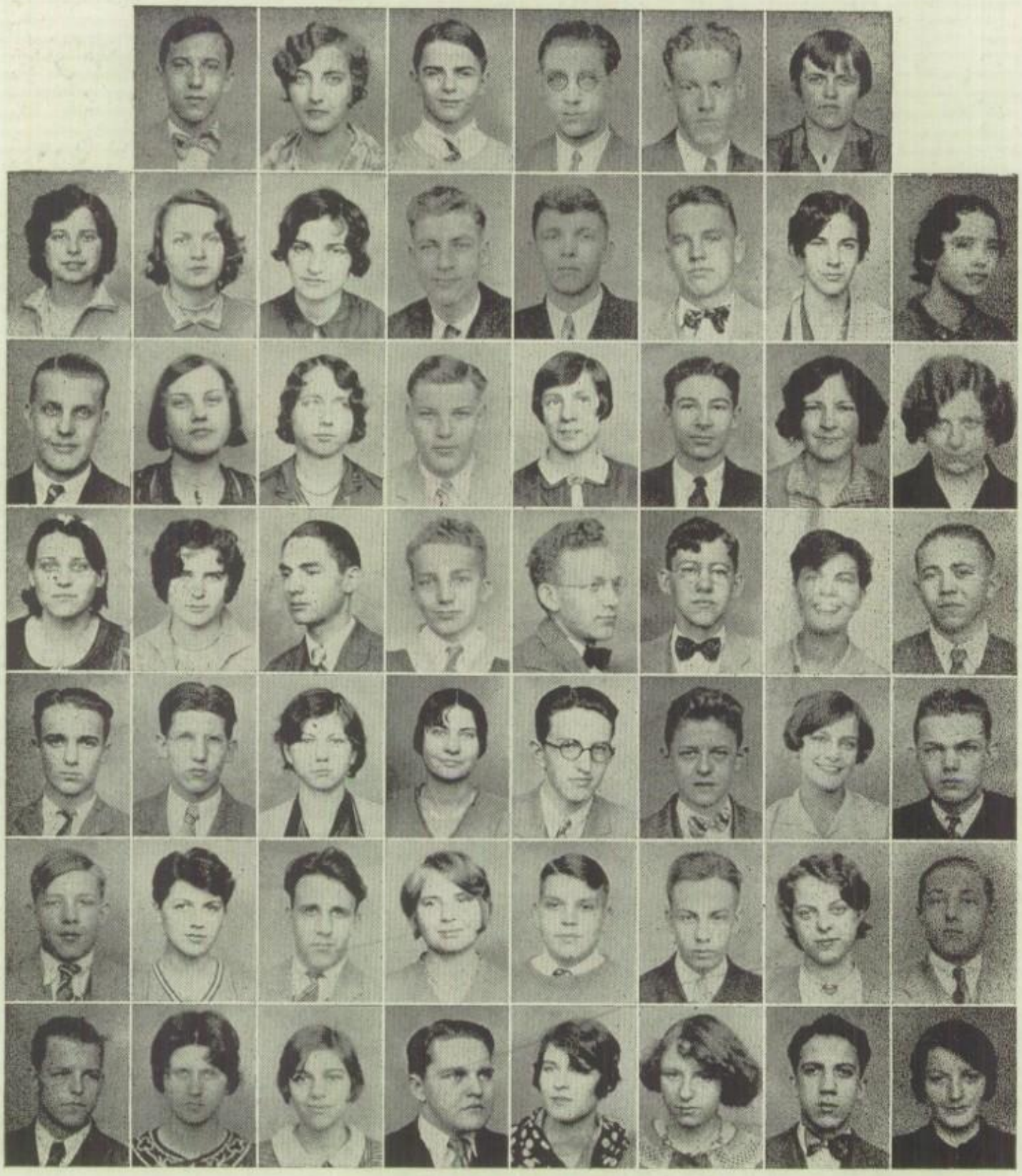

THE RED MASQUE CLUB

Row 1: E. Almy, H. Anderson, W. Anderson, R. Bell, C. Brown, E. Brown.
Row 2: J. Bushnell, E. Cahall, F. Carpenter, F. Caston, E. Channel, W. Daugherty, E. Dise, I. Doolittle.
Row 3: R. DuPont, S. Forsyth, M. Geipel, E. Glab, D. Grimes, G. Hamilton, M. Haverfield, L. Heim.
Row 4: K. Herre, I. Holcombe, R. Hursh, F. Izenour, G. Izenour, F. Johnston, C. Conklin, E. Ketner.
Row 5: M. Lutz, J. McClelland, R. McConnell, C. Miller, R. Miller, W. Miller, D. Moser, J. Murray.
Row 6: R. Myers, E. Peppard, B. Reynolds, H. Roth, F. Schaeffer, D. Sharp, H. Sowash, C. Stamm.
Row 7: J. Stanley, J. Trease, M. Twitchell, R. Van Tilburg, M. Wappner, D. Weirman, H. Wilson, M. Wise.

THE GHOST STORY

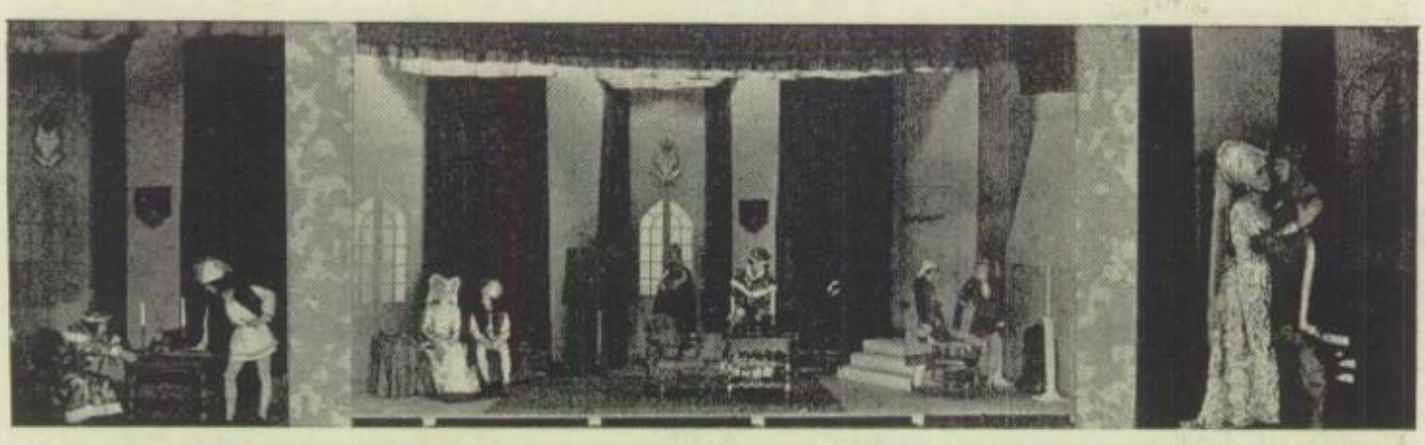

THE ROAD TO AGIN COURT

RED MASQUE

The Red Masque Club is a club interested in dramatic production and appreciation. It consists of fifty members of Junior and Senior classes who successfully pass the tryouts held every semester before the executive committee. Fifty percent of the membership must be boys and fifty percent girls.

This year the club has concentrated on the presentation of one act plays for the club programs. Several of these plays were original, written by club members. Three matinee programs, an assembly program and two special evening programs were presented. This year the club presented a short tragedy as an experiment. Probably in the future more plays of a serious nature will be given. These are means of training our pupils of M. H. S. to appreciate all types of drama.

A club party to which alumni members were invited was a feature of the year's interests. At this time a short comedy was presented in which all the girl's parts were taken by boys. The stage crew is picked each week from the club to aid in arranging the stage for other organizations and for the weekly assembly programs.

When the Stratford players appeared in our Auditorium in the presentation of "Julius Caesar", many of the members helped out by taking parts in the mob scenes.

In the first matinee production, "The Ghost Story", the plot revolves around a bashful suitor, George, who in his ardent but stammering attempts to propose is interrupted by visitors, whom he finally compels to leave by telling them a weird ghost story. The pretended hysteria of Ann, the loved one, aids in the denouement.

The play "Fourteen", presented in assembly is a story of a resourceful society woman, who in spite of the mistakes of the daughter and the suggestion of the butler, and the many changes in number and personel of the guests, finally establishes herself as a very successful hostess by presiding over a dinner party with the original number of fourteen, one of whom is the Prince of Wales.

The Road to Agincourt was the first tragedy ever attempted in M. H. S. This takes place in France during the English possession in the early 15th century. The English girl is held captive by two French noblemen. Though mortally woulded by one of these, she summons her lover from the secret passage and gives him a map which marks a secret road to Agincourt . She thus saves the English but, cursed by her captors and mourned by her servants, she dies in the moonlight while the confusion of the chase is heard outside in the courtyard.

J. MERTON HOLCOMBE
Supervisor of Instrumental Music

M. S. H. S. Contest Band

FLUTES AND PICCOLO
Wm. Mosey
Mary Alice Tingley
Marcille Stover
Ned Bacon
Harold George
Catherine Spriggens

E CLARINETS
Bob Kern
Judith Shook

B CLARINETS
Ben Goodenough
Lester Berger
Scott Shaw
Robert Flohr
Carl Shauwecker
Merle Sickmiller
Roberta Lowry
Nellie Mae Tingley
Esther Hoffman
Myrtle Au
Roberta Pittinger
Robert Berger
Bob Grabosky
Wm. Terry
Helen Fryer
Roland Miller
Dick Farchler
Raymond Uhlich
Bessie Yarnell
Evelyn Lorenz
Donald Barr
Frank Gfrer
Walter Thomas
Paul Bergener

OBOES
Elmer Berger
Ruth Remy

BASSOONS
Jack Gettles
Dick Stafford

FRENCH HORNS
Leo Seybold
Gene Almy
Thelma Ditmer

ALTO CLARINETS
Kathryn Walter
Lorna Riley

CORNETS and TRUMPETS
Oscar Fensch—Ass't. Director
Bob Zeller—Ass't. Director
Fred Sells
Wm. Droz
Roger Lomax
Lyle Wheaton
Jack Gilbert
Donald Howe
Mary Lou Hayden
Martha Shook
Lillian Booz
Dave Oberlin
John Hoffman
Paul Mitchell

TROMBONES
Bob Glessner
Audrey Au
Dick Hursh
Mary Selby
Garfield Evans
Frank Shaw

BARITONES
Howard Baughman
Bernard Ditmer
Bob Fichter

BASS CLARINETS
Walter Scott
Mildred Pittman

SAXAPHONES
Mary Hoffman (Sop.)
Naomi Stutz (Alto)
Mary Davis (Alto)
Dick Schuler (Tenor)
Raymond Hursh (Tenor)
Gene Earick (Baritone)
Jack Summerville (Bass)
Clifford Conrad (Bass)

E TUBAS
Gertrude Stover
Paul White

BB TUBAS
Bob Smith
Bob Myers
John Calhoun
Ed Beilstein
Howard Yarnell

TYMPANI
Frank Radler

DRUMS
Carl Weller
Gordon Jelliff
Bob Fisher
Lewis Finnerty

M. S. H. S. CONCERT ORCHESTRA

Instrumentation of Orchestra

VIOLINS

Eugene Almy—Concert Master
Janet Boyer
Eugene Earick
Evelyn Lorenz
Olive Bristor
Louise Bean
Martha Shook
Margaret Huston
Michael Bayer
Harry Byers
Claude Etzwiler
Robert Finical
Robert Bell
Elizabeth O'Brien
Phyllis Boggs
Audrey Au
Lena Letizia
Jeanette Kochenderfer

CELLO

Beth Critchfield
Miriam Ohler

OBOE

Ruth Remy
Elmer Berger

BASSOON

Jack Gettles

FRENCH HORNS

Leo Seybold
Paul Michell
Thelma Ditmer

CLARINETS

Lester Berger
Robert Kern
Scott Shaw
Carl Schauwecker
Esther Hoffman
Roberta Lowry
Robert Flohr

BRASS CLARINET

Mildred Pittman

FLUTES

Maryalice Tingley
William Mosey

SAXOPHONES

Naomi Stutz—Alto
Mary Davis—Alto
Judith Shook—Tenor
Dick Schuler—Tenor
Jack Summerville—Bass

TRUMPETS

Robert Zeller—1st
Oscar Fensch—1st
Paul Hoffman—2nd

TROMBONES

Bob Glessner
Mary Selby
Dick Hursh

BASS

Bob Myers
Bob Smith

PIANO

Naomi Hammett
Ruth Frietchen
Geneveive Howell

TRAPS

Bob Fisher
Frank Radler

TYMPANI

Bob Springer

M. S. H. S. Dance Orchestra

The dance orchestra is one of the most popular organizations in M. S. H. S. It consists of members who, for the most part, play in popular orchestras in Mansfield and know their jazz. This organization is the first of its kind in Mansfield High and has been a success in playing for class parties as well as the City Clubs.

RYTHMN

Piano—Robert Heineking
Bass—Robert Myers
Drums—Robert Fisher
Banjo—Ned Bacon

BASS

Trumpet—Oscar Fensch
Trombone—Robert Myers

SAXES

1st Alto—Paul Burgener, Director
2nd Tenor—Dick Schuler
3rd Alto—Eugene Earick

VIOLIN

Eugene Almy

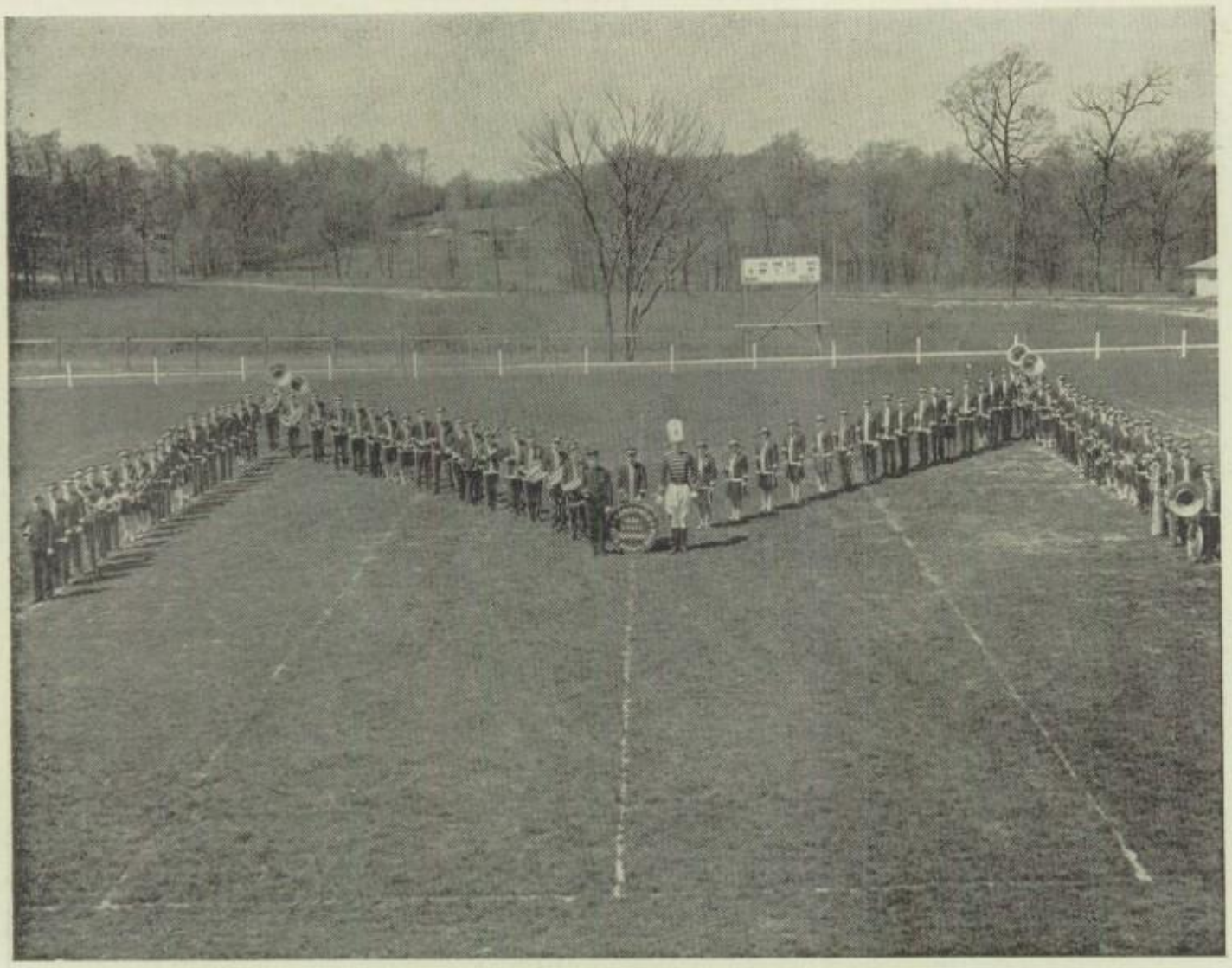

M. S. H. S. BAND

The Band has played at all the football games and practically all the basketball games this past year and has done some mighty fine work. Their playing has helped win the games as much as the support of the rooters. They entered the state band contest this year and made a wonderful showing. A lot of credit is due Mr. Holcombe, the director, for the success of the organization.

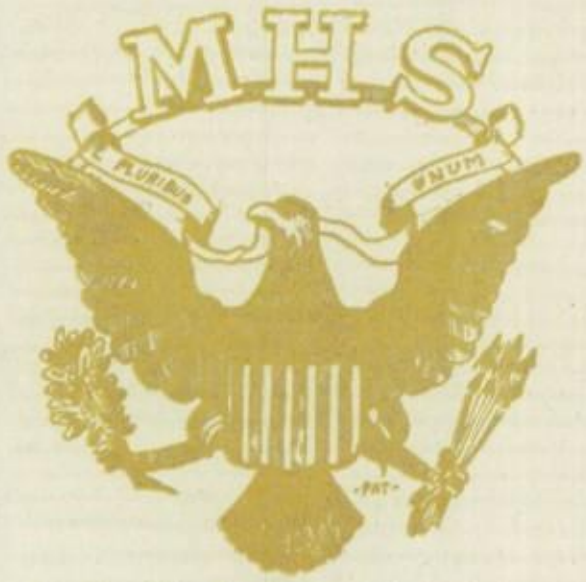

M. S. H. S. Band Emblem

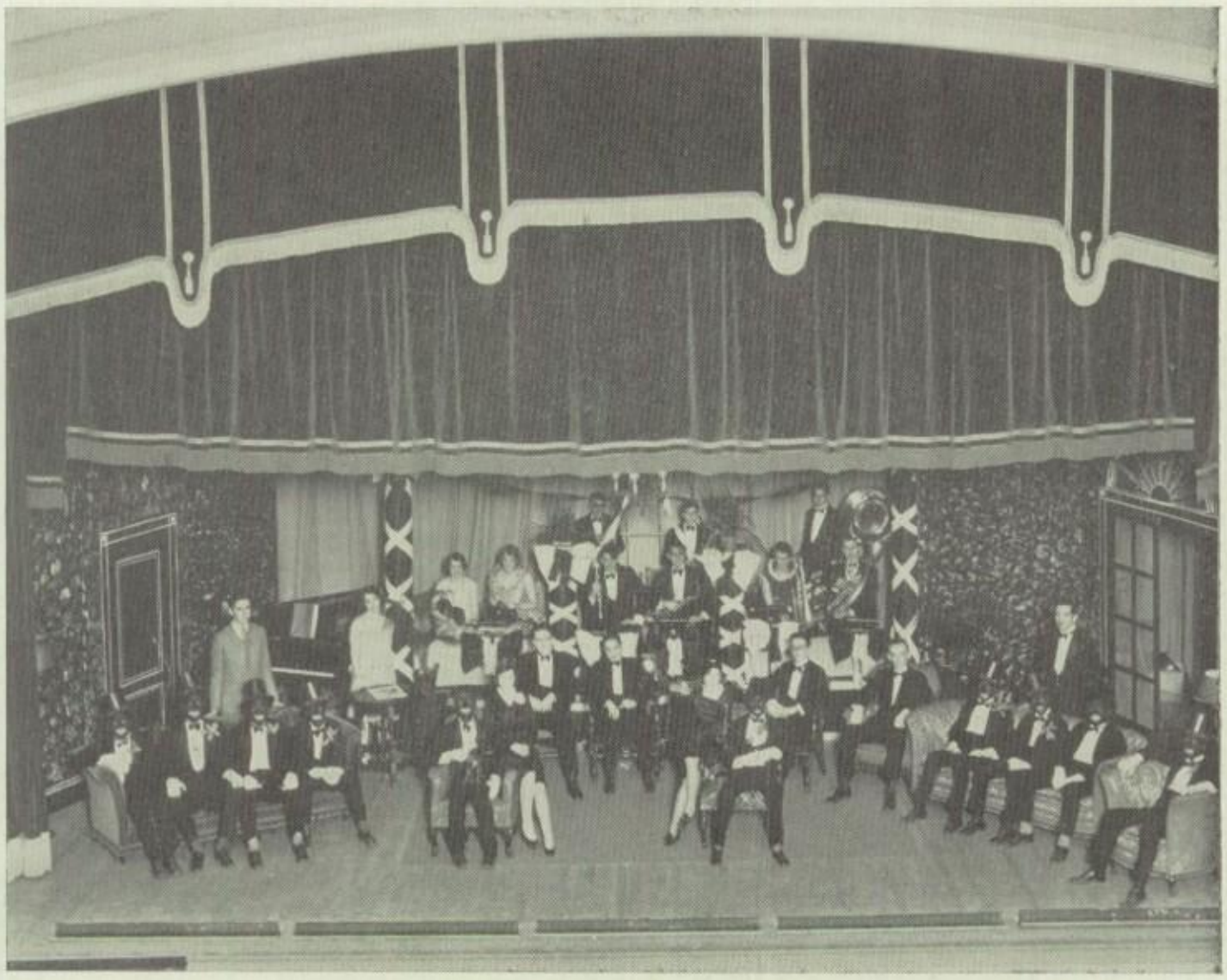

M. S. H. S. Band Minstrels

CAST

Interlocutor—Mr. J. Merton Holcombe

Ballad Singers—Bob Glessner, Bob VanTilburg, Ralph Miller, George Izenour.
Black Face—Bob Zeller, Bill Moorman, Bob Husted, Bob Fisher, Bob DuPont, Gene Earick, Bob Myers, Gene Almy.
Premier Comedians—Bob Springer, Jack Berno.

The Pepper Sisters—Pep-per-sonified
George Ann Eby—Margaret Spain

"We know you are all happy just because you've seen a real old time show."

This was the end of the closing medley by the entire company at the seventh annual Minstrel Show on December 7, 1928. And a real show it was with the classy minstrel orchestra, the best ever balladists, and blackface comedians.

Under the direction of Mr. Holcombe, who was also interlocutor, the first part was a distinct departure from the old minstrel. The scene was midnight at the Palace de Paris Night Club. The seating plan was like that in a comfortable club instead of the old semi-circle.

The Sympathy Quartette composed of Bob Glessner, Bob VanTilburg, Ralph Miller, and George Izenour made a big hit, as did the premier comedians, Bob Springer and Jack Berno, together with the Pepper Sisters, George Ann Eby and Margaret Spain.

HARMONY CLASSES

Back Row—L. to R.—E. Linham, P. Mitchell, L. Berger, W. Barnes, R. Miller, R. VanTilburg, R. Myers, R. Stafford, R. Kern, R. Matthews, R. Schuler.
Third Row—L. to R.—J. Knott G. Howell, M. Black, S. Wallace, H. Stearns, J. Voegle, M. Stoner, M. Davis, V. Cook, P. Beggs, I Boyce N. Tingley.
Second Row—L. to R.—M. Pittman, N. Hammett, M. Tingley, M. Hoffman, E. Hoffman, M. Haverfield, H. Fryer, B. Angle, T. Ditmar, M. Selby, M. Shook, J. Shook, R. Lowry.
Front Row—L. to R.—H. Yarnell, D. Oberlin, B. Ditmar, P. White, L. Wheaton, C. Spetka, H. Small, G. Evans, O. Fensch, R. Beidel.

The study of harmony was introduced into M. S. H. S. this year and was placed under the able direction of Mr. Holcombe. Harmony gives the fundamentals for the writing and understanding of music. All those who have taken it have enjoyed it very much and now have a better knowledge of music. The second semester students have progressed to the extent that they have produced some very pleasing and original melodies.

BASS SECTION

Left to right—Gertrude Stover, Paul White, Howard Yarnell, Robert Smith, Robert Myers.

BOB DuPONT
Drum Major

Mr. Holcombe's Instruction Room

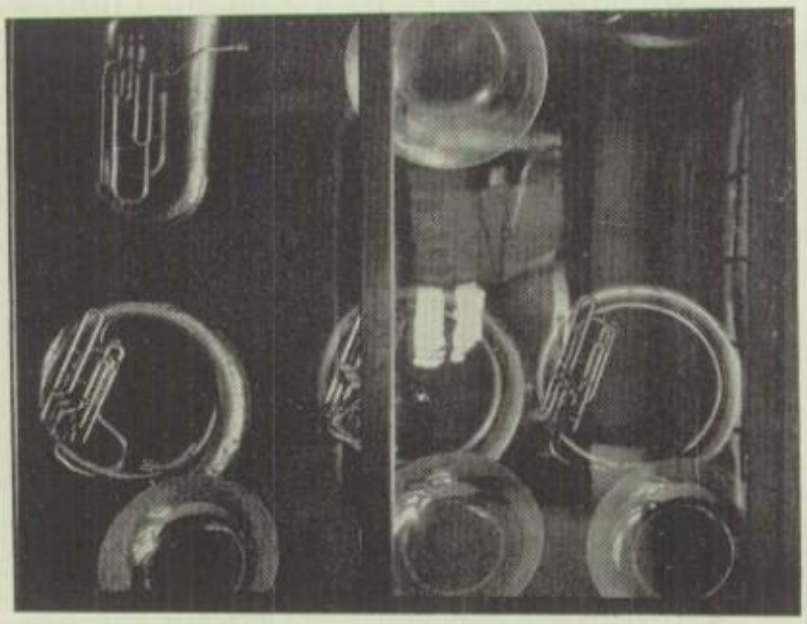

Instrument Cases

ARTHUR HAVLOVIC
Supervisor of Vocal Music

BOYS' GLEE CLUB

Row 1: E. Balyeat, W. Barnes, C. Culler, G. Farber, J. Flood, F. Haag G. Izenour.
Row 2: S. Kareff, M. Kissel, H. Lersch, R. Matthews, C. McKinley, R. Miller, L. Moore, H. Patton.
Row 3: B. Picking, E. Riley, H. Rinehart, F. Schaeffer, D. Steward, J. Stoodt, L. Twitchell, R. VanTilburg.

The Boys' Glee Club is one of the established organizations in M. S. H. S., as well as one of the most popular. This year it was entirely reorganized under the leadership of the new director, Mr. Havlovic. About thirty boys became members. The students of the school have appreciated its appearances in assembly. By far the greatest accomplishment in the year's work was that done in the Red Mill, as some of the boys took principal parts while the others sang in the choruses.

BOYS' DOUBLE QUARTET

Row 1: F. Schaeffer, W. Barnes, L. Moore, R. VanTilburg
Row 2: G. Izenour, R. Miller, C. McKinley, E. Riley

An interesting variety of songs comprises the programs given by the boys' double quartette, which has again been organized under Mr. Havlovic's selection. This group has been favorably accepted providing musical entertainment where music is desired.

GIRLS' GLEE CLUB

Row 1: H. Anderson, V. Aplin, E. Bennett, D. Caldwell.
Row 2: F. Carpenter, V. Chew, R. Cox, L. Damlos, E. Davis, R. Eason.
Row 3: L. Eller, M. Flook, S. Forsyth, L. Heim, J. Hale, D. Jenny, M. Jones.
Row 4: N. Lorow, V. Lersch, R. Miller, D. Moser, V. Murphy, M. Nail, A. Novotny.
Row 5: E. Peppard, M. Sattler, I. Shoemaker, V. Shoemaker, M. Sites, J. Voegele, B. Wilcox.

Under the direction of Mr. Havlovic the Girls' Glee Club has this year come to the front in school affairs. In years past this organization did not make many public appearances; but this year it has given several performances. The girls have chosen for their costume an ensemble of a black jacket and white skirt. All year the girls have worked hard to make their club a success and to gain recognition, both of which they have received to the fullest extent. Much of the success is due to the helpful efforts of the director and it is hoped that in years to come the club will make something of this opportunity that has been given.

THE RED MILL

CAST OF CHARACTERS

Willem, Keeper of the Red Mill Inn ..... Eugene Riley
Franz, Sheriff of Katwyk-ann-Zee ..... Ralph Miller
Tira, Maid, Willem's daughter ..... Sue Forsyth
Jan Van Borkem, Burgomaster of Katwyk-ann-Zee ..... John Flood
Bertha, the Burgomaster's sister ..... Leona Heim
Gretchen, the Burgomaster's daughter ..... Donna Moser
"Con" Kidder, "Kid" Conner } Two Americans "doing" Europe ..... { Lowell Moore, Harold Rinehart
Captain Doris Von Damm, in love with Gretchen ..... Robert VanTilburg
Joshua Pennefeather, Solicitor, Lincoln Inn Fields, London, touring with his daughters through Holland ..... Paul Hardman
Countess DeLaFere, touring with her sons through Holland ..... Florence Carpenter
Governor of Zeelanl, engaged to Gretchen ..... George Izenour
Bulter ..... Frederick Johnston

Opening Chorus

The play opens upon a group of artists and models. The models, tired of work, suggest refreshments. While they are waiting, Willem, the inkeeper, arrives telling them to move on. Willem is expecting company for the next day but having lost all his helpers has to use as servants "Kid" Conner and "Con" Kidder, two Americans who cannot pay their bills. Tina announces that she is going on the stage with "Con" Kidder as her manager, much to the disgust of Willem.

Gretchen who is to be married to the Governor of the Zeland the next day, is strongly opposed to him and very much desires to marry Captain Von Damm. She is aided by her Aunt Bertha planning an elopement for the night. "Con" and "Kid" help her to escape from the Red Mill where she is hiding. That same night "Con" and "Kid" plan to escape but are detected by the Burgomaster. Tourists arrive and cause great excitement because of an accident which has happened near the Inn. "Con", Willem's interpeter who has boasted of speaking seven languages is sent for and does more to mix things up than help them.

Gretchen and Doris's plans are revealed and the sheriff is sent to arrest them. After the capture Gretchen escapes again, the Burgomaster thinking she has been stolen or has vanished according to the legend.

At the beginning of the second act "Con" and "Kid" appear in the guise of Italian musicians and again appear shortly afterwards in the guise of Sherlock Holmes and Dr. Watson when they discover that these two detectives have been sent for to recover the lost Gretchen in time for the wedding. They succeed in completely fooling the Burgomaster, and were sure of finding Gretchen because they have left her in the safe keeping of Tina.

After a short time they claim that she is found and the Burgomaster orders them to proceed with the wedding. The governor and Bertha plan it so that when the veil of the promised bride is raised, the face of Bertha is revealed to the audience. Dr. Watson receives the promised reward after which the real Gretchan appears handcuffed to Captain Von Damm; at the same time the Americans reveal their indenity.

The act closes with Doris receiving 50,000 pounds and the two Americans singing the famed "In Old New York" accompanied by the entire cast.

Entire Cast and Closing Chorus

PRINCIPALS OF THE "RED MILL"

DONNA MOSER

ROBERT VAN TILBURG

EUGENE RILEY

SUE FORSYTH

LOWELL MOORE

HAROLD RINEHART

FLORENCE CARPENTER

PAUL HARDMAN

RALPH MILLER

JOHN FLOOD

LEONA HEIM

GEORGE IZENOUR

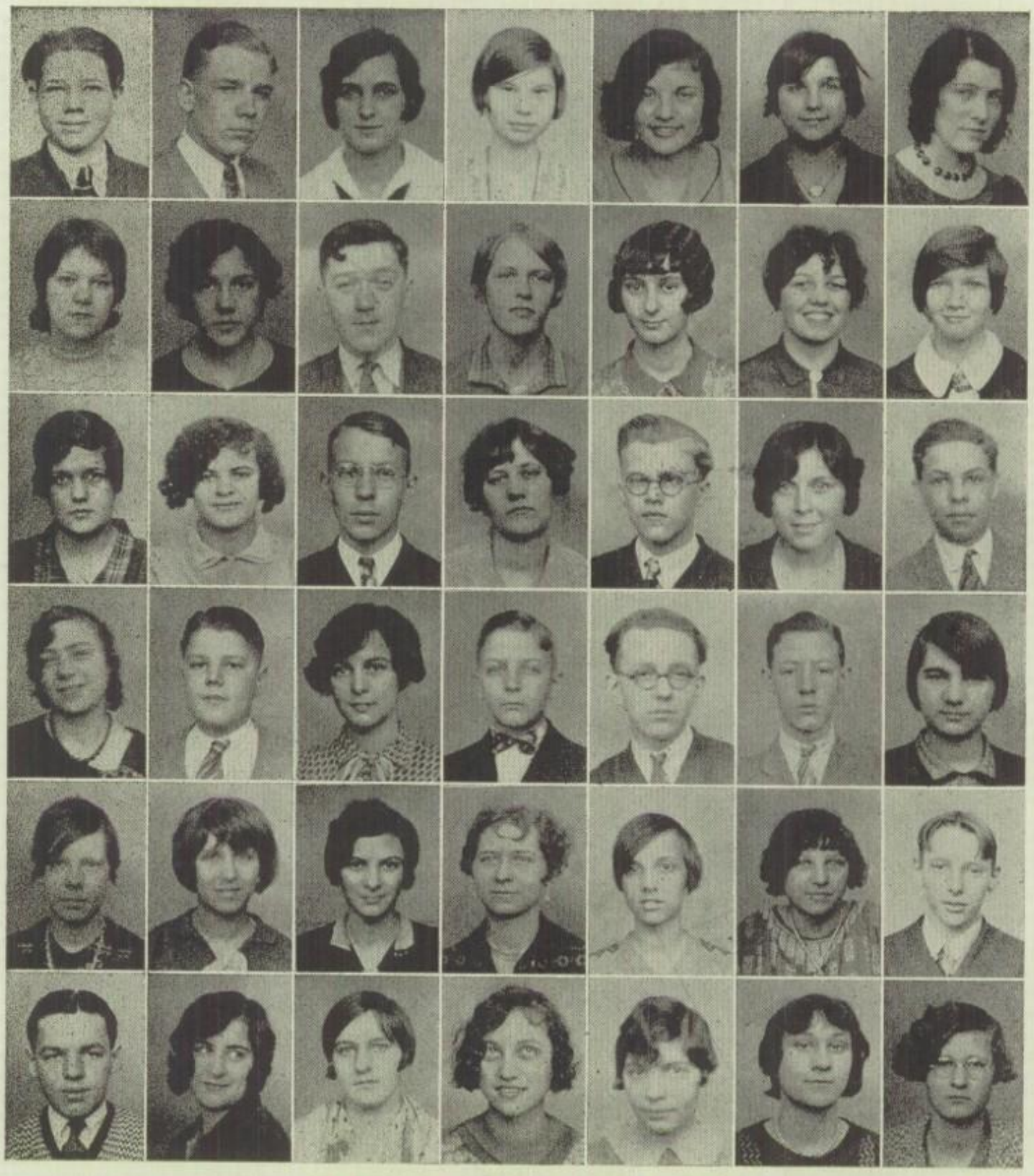

MIXED CHORUS

Row 1: R. Banks, W. Barnes, T. Brown, E. Cole, A. Donnellon, B. Dunajtstik, L. Ellis.
Row 2: A. House, D. Enlow, G. Farber, M. Fighter, M. Flook, H. Formby, M. Garver.
Row 3: J. Gettings, T. Hallabrin, W. Hauserman, G. Harley, R. Hartman, D. Hayden, R. Matthews.
Row 4: B. McCutchan, D. Miller, F. Nail, H. Old, H. Patton, E. Riley, M. Robinson.
Row 5: L. Roderick, B. Sauder, D. Shaffer, M. Shupp, A. Sirbeck, M. Soka, R. Stoffer.
Row F: L. Twitchell, R. Wachter, S. Wallace, T. Watts, B. Weil, V. Witzky, M. Wolf.

The mixed chorus is an organization recently started in our school. Mr. Havlovic, our music supervisor, began this last fall at the opening of school. It proved to be very promising from the start, as a great number of students wished to become members. The mixed chorus is in no way connected with the boys' and girls' glee clubs. This chorus has taken part in a few assembly programs during the school year. Mr. Havlovic and the students have worked very hard and in late performances have shown that even though this is a new organization in our school it can be classed as high as any other musical group in the school.

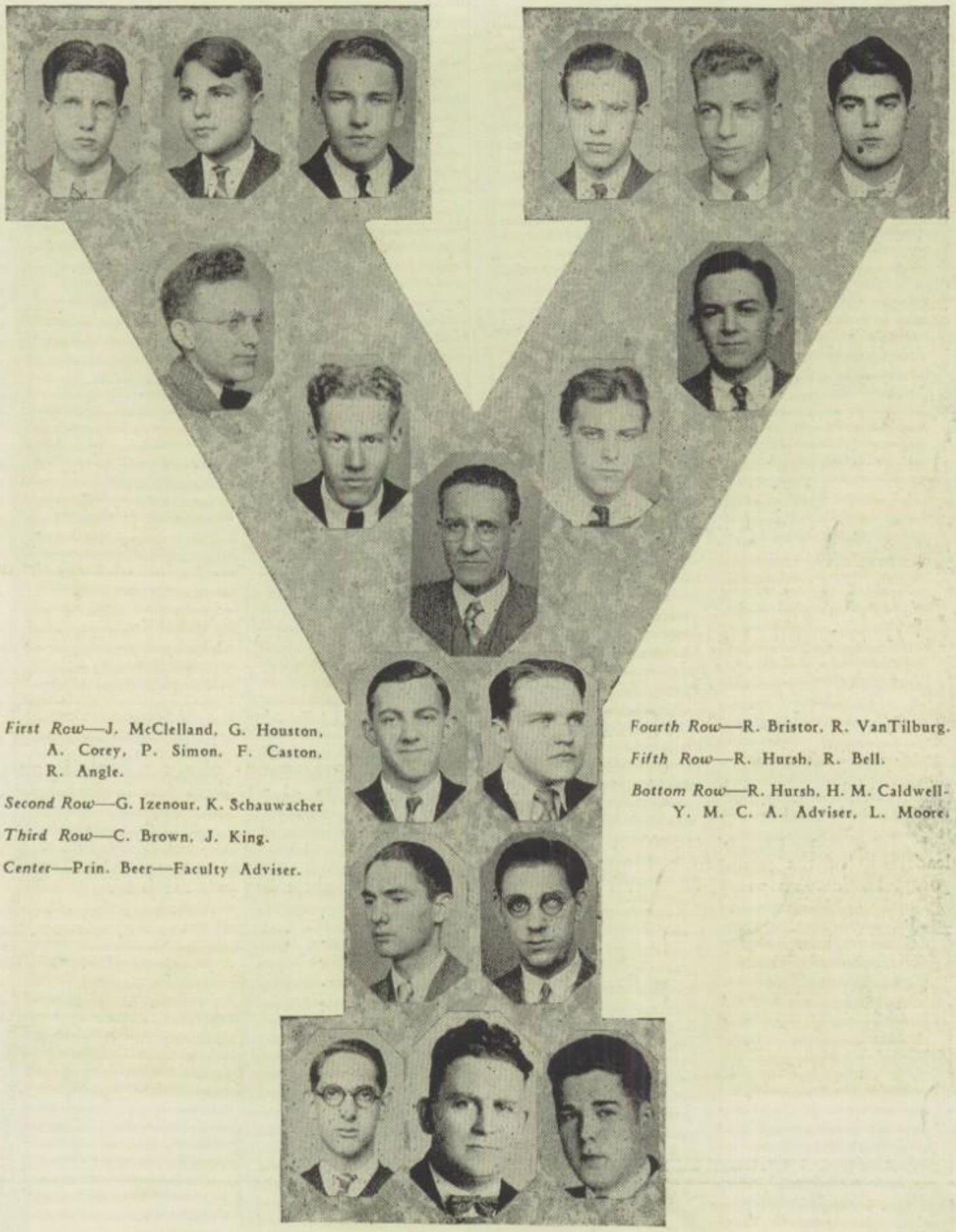

First Row—J. McClelland, G. Houston, A. Corey, P. Simon, F. Caston, R. Angle.

Second Row—G. Izenour, K. Schauwacher

Third Row—C. Brown, J. King.

Center—Prin. Beer—Faculty Adviser.

Fourth Row—R. Bristor, R. VanTilburg.

Fifth Row—R. Hursh, R. Bell.

Bottom Row—R. Hursh, H. M. Caldwell-Y. M. C. A. Adviser, L. Moore.

THE SENIOR HI-Y

Purpose—To create, maintain and extend throughout the school and community high standards of Christian character.

This organization is composed of Juniors and Seniors and has become a very important organization in the school. Some of the outstanding accomplishments of the Senior Hi-Y are the April "Find Yourself Campaign", the selling of one thousand football pins, sending delegates to the State Conference at Springfield, and to the District Conference at Medina, Ohio and giving a large sum of money for foreign work in the Hi-Y World Brotherhood Pledge.

Row 1: B. Ackerman, K. Adams, D. Albers, V. Aplin, I. Arron, H. Anderson.
Row 2: E. Anderson, V. Anderson, B. Antrican, E. Baker, H. Bechtel, K. Beverstock, M. Bonne.
Row 3: P. Boggs, E. Bowser, H. Boyer, L. Boyer, M. Boyer, B. Boyd, L. Brown.

SENIOR BLUE TRI

The Senior Blue Tri, one of the largest and oldest organizations of the school, is open to any girl in the high school, who cares to join. Its purpose as stated in the National Girl Reserve Motto is, "To find and give the best".

Interesting and educational meetings are held twice a month in the cafeteria under the leadership of the president. Throughout the year many social functions including the Faculty party, Hallowe'en party, Hi Jinx Frolic, and Mother and Daughter banquet are held.

LEONA HEIM
President

This organization was very active and shared the responsibility of bringing the Wooster Symphony Orchestra to Mansfield. By helping with the community chest fund each year, brightening the Christmas day for the men of the G. A. R. and by promoting friendship and fellowship among the students, this organization has rendered many services to the school and community.

MARY GRIEST
Faculty Adviser

Kate S. Moore

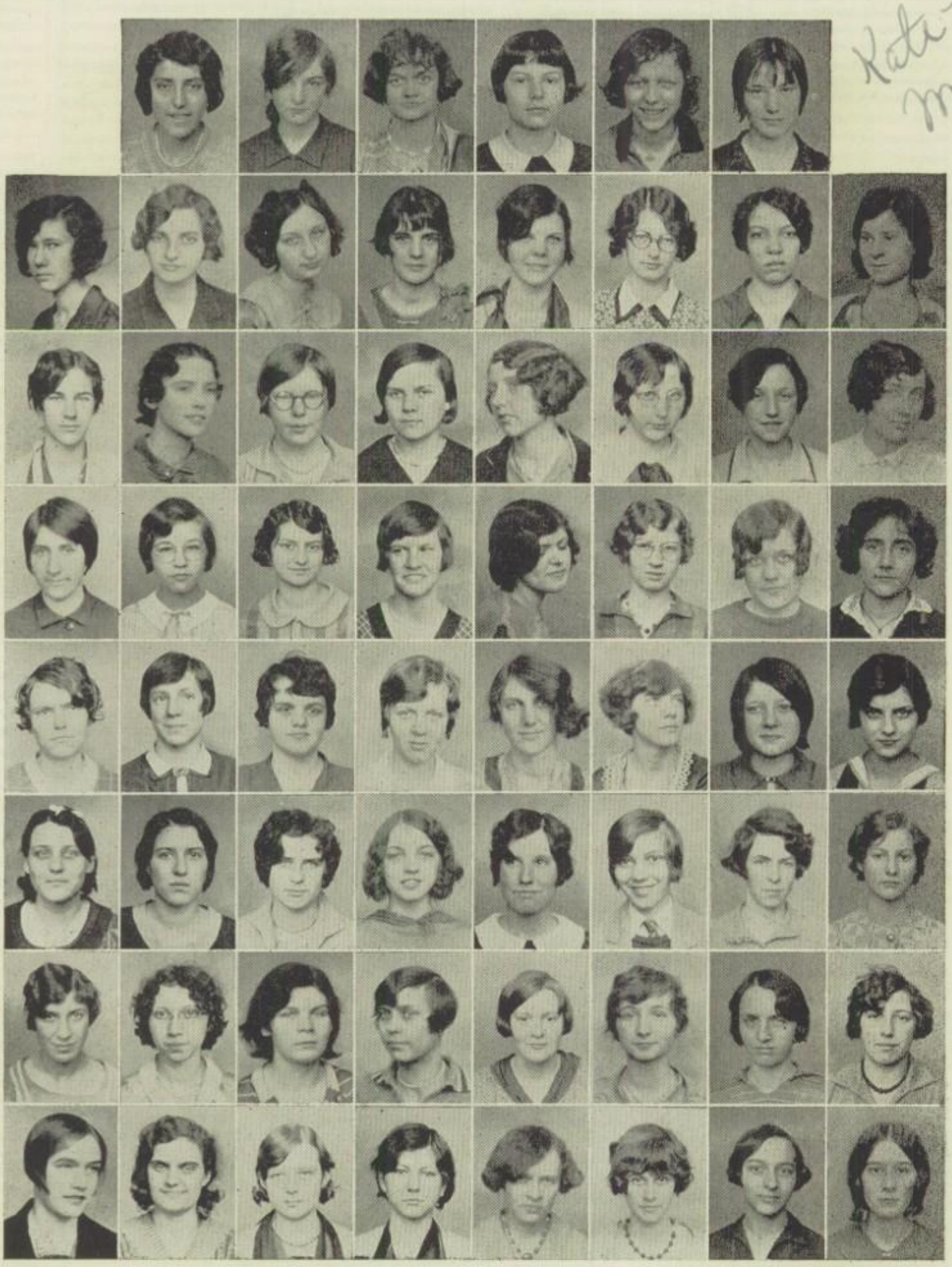

SENIOR BLUE TRI

Row 1: B. Brannon, R. Brenner, A. Brinkerhoff, M. Buesser, A. Burkholder, D. Bush.
Row 2: R. Cairns, F. Carpenter, E. Case, M. A. Colby, C. Cordrey, D. Davey, M. Dillenbaugh, C. Dingy.
Row 3: E. Dise, I. Doolittle, D. Dunn, F. Druschel, R. Dye, N. Eason, G. A. Eby, M. Eby.
Row 4: M. L. Elsass, V. Farber, M. Flook, V. Finefrock, D. Gandert, R. Garst, J. Gettings, M. Congwer.
Row 5: M. Gump, D. Grimes, M. Grudier, C. Hall, K. Hartman, E. Harbaugh, H. Harris, K. Hautzenroeder.
Row 6: K. Herre, R. Herre, I. Holcombe, G. Howell, A. Hughes, M. Hughes, E. Hursh, D. Jenny.
Row 7: M. Jones, M. E. Jurgens, C. Keene, J. Kegg, J. Keith, J. Kochenderfer, M. Ladd, D. Landers.
Row 8: V. Lersh, M. B. Marquis, J. Mayberry, R. McConnell, S. McCready, E. McElwain, D. Miller, D. Miller.

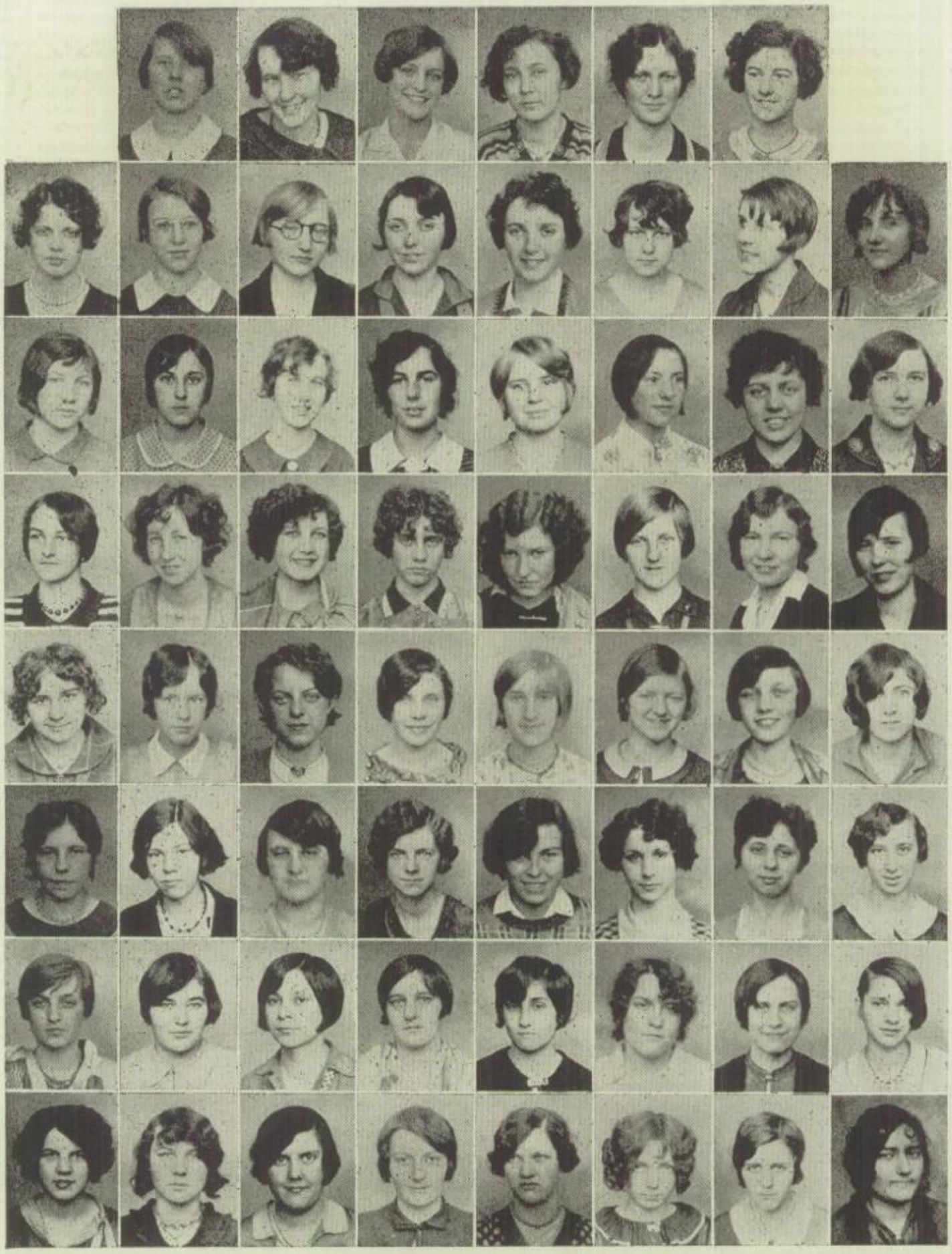

SENIOR BLUE TRI

Row 1: R. Millikin, R. Modie, D. Moser, V. Murphy, O. Myers, M. Nail.
Row 2: E. Newlon, B. Nichols, A. Novotny, E. O'Brien, L. O'Brien, R. Palmer, R. Pittenger, M. Place.
Row 3: K. Price, E. Pry, M. Reed, M. Root, H. Roth, J. Russel, M. Sattler, H. Scholl.
Row 4: L. Schrack, M. Shea, M. Seaton, L. Shad, M. Shaffer, T. Shaffer, I. Shoemaker, V. Shoemaker.
Row 5: H. Shurance, L. Snyder, H. Sowash, M. Spain, B. Stall, B. Stark, R. Steckel, A. Stevick.
Row 6: V. Stevick, D. Stewart, D. Stover, J. Tapper, E. Terry, M. Thomas, P. Thomas, E. Trisler.
Row 7: M. VanDerau, M. Vesper, C. Wald, S. Wallace, A. Wappner, S. Weigel, H. Weinert, H. Weller.
Row 8: H. Wentland, K. Williams, M. J. Will, M. Wise, R. Workman, A. Yarger, B. Yoakum, C. Zaros.

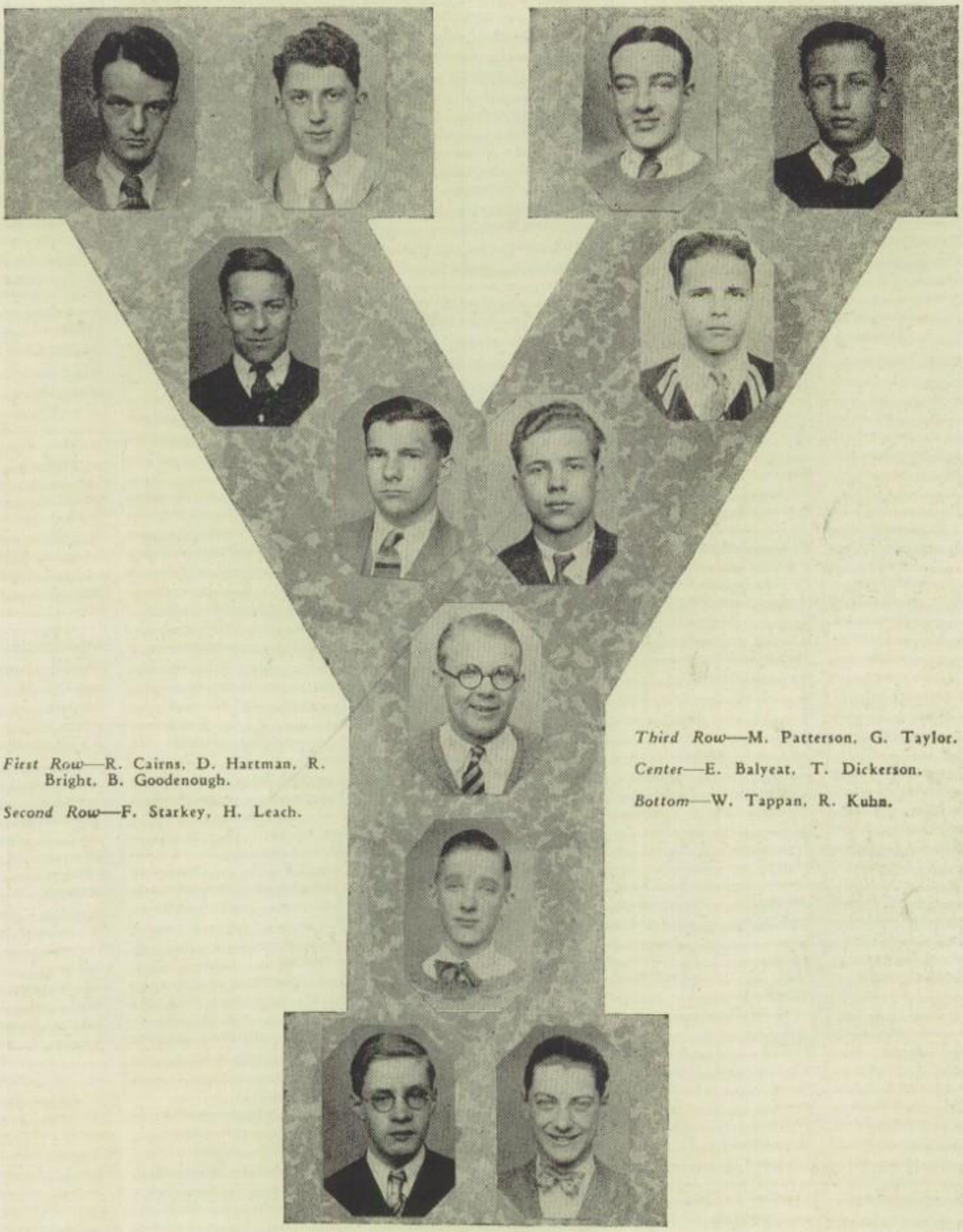

First Row—R. Cairns, D. Hartman, R. Bright, B. Goodenough.

Second Row—F. Starkey, H. Leach.

Third Row—M. Patterson, G. Taylor.

Center—E. Balyeat, T. Dickerson.

Bottom—W. Tappan, R. Kuhn.

JUNIOR HI-Y

The Junior Hi-Y is an organization similar to the Senior Hi-Y, but composed of boys in the Sophomore class of High School.

The following are the things accomplished by the Junior Hi-Y in the past year: 1. Sold two-hundred football pins for the Senior Hi-Y at the John Simpson Junior High School. 2. Study of the Bible, and Hi-Y principles, in preparing for the Senior Hi-Y. 3. Sent delegates to the State Conference at Springfield, and to the District Conference at Medina, Ohio.

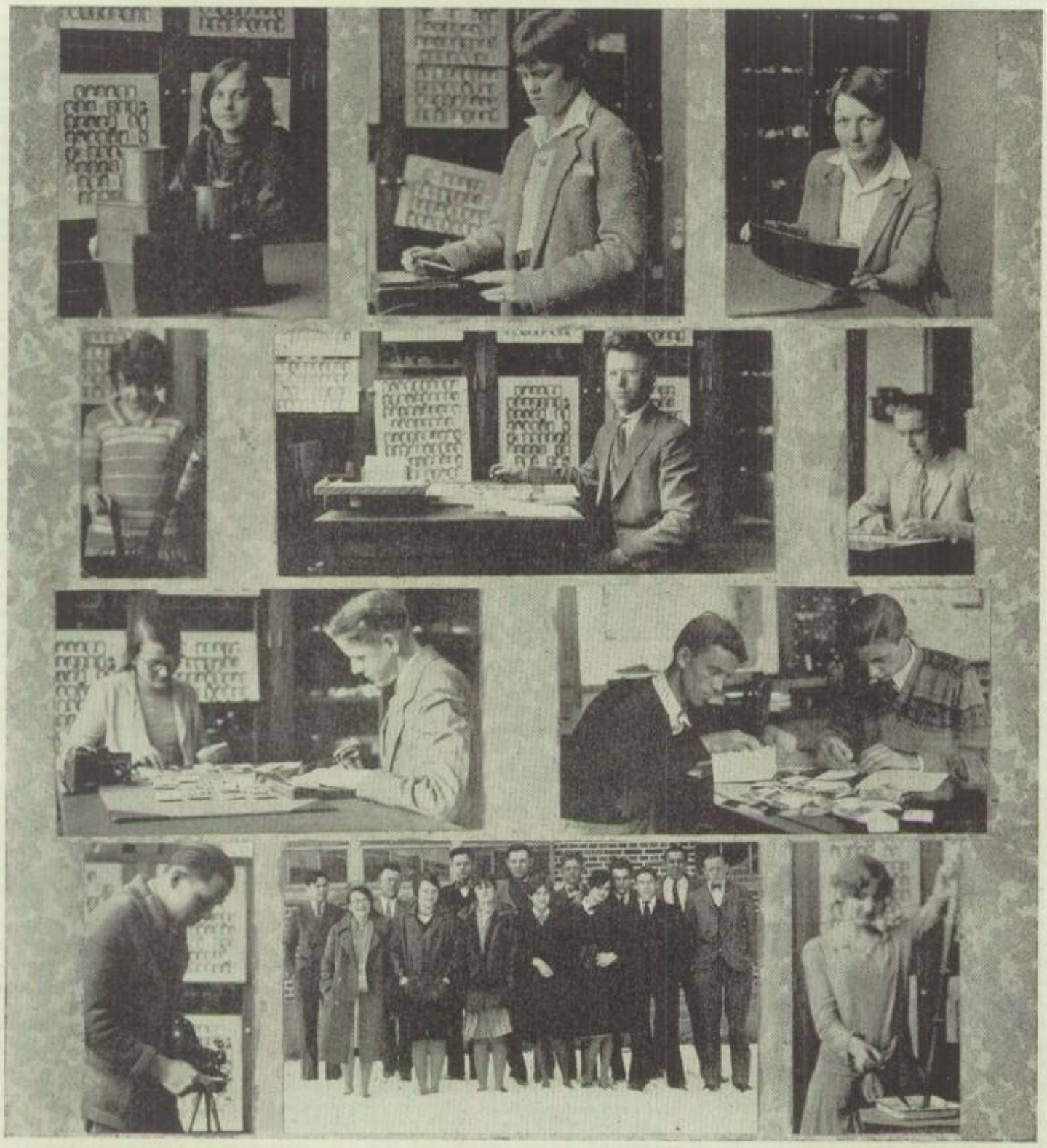

PHOTO CLUB

The Photo Club is in its second year of most successful service to the many departments of our school. We are very fortunate in having such an organization whose faculty sponsor and members are not afraid to face big problems.

The club found it necessary to enlarge its membership in order to do the many things that were presenting themselves. Members were given every chance to do all phases of amatuer photagraphy and finishing. Special opportunity was given to work in the fields of flashlight taking, enlarging, coloring photographs, and sepia toning.

Each member is being given a chance to compete in two contests during the year. The scrapbook contest includes anything which portrays phases of the work. In the amateur photographer's contest only personally taken pictures may be entered.

The greatest undertaking of the Club for the year was making the portraits of the

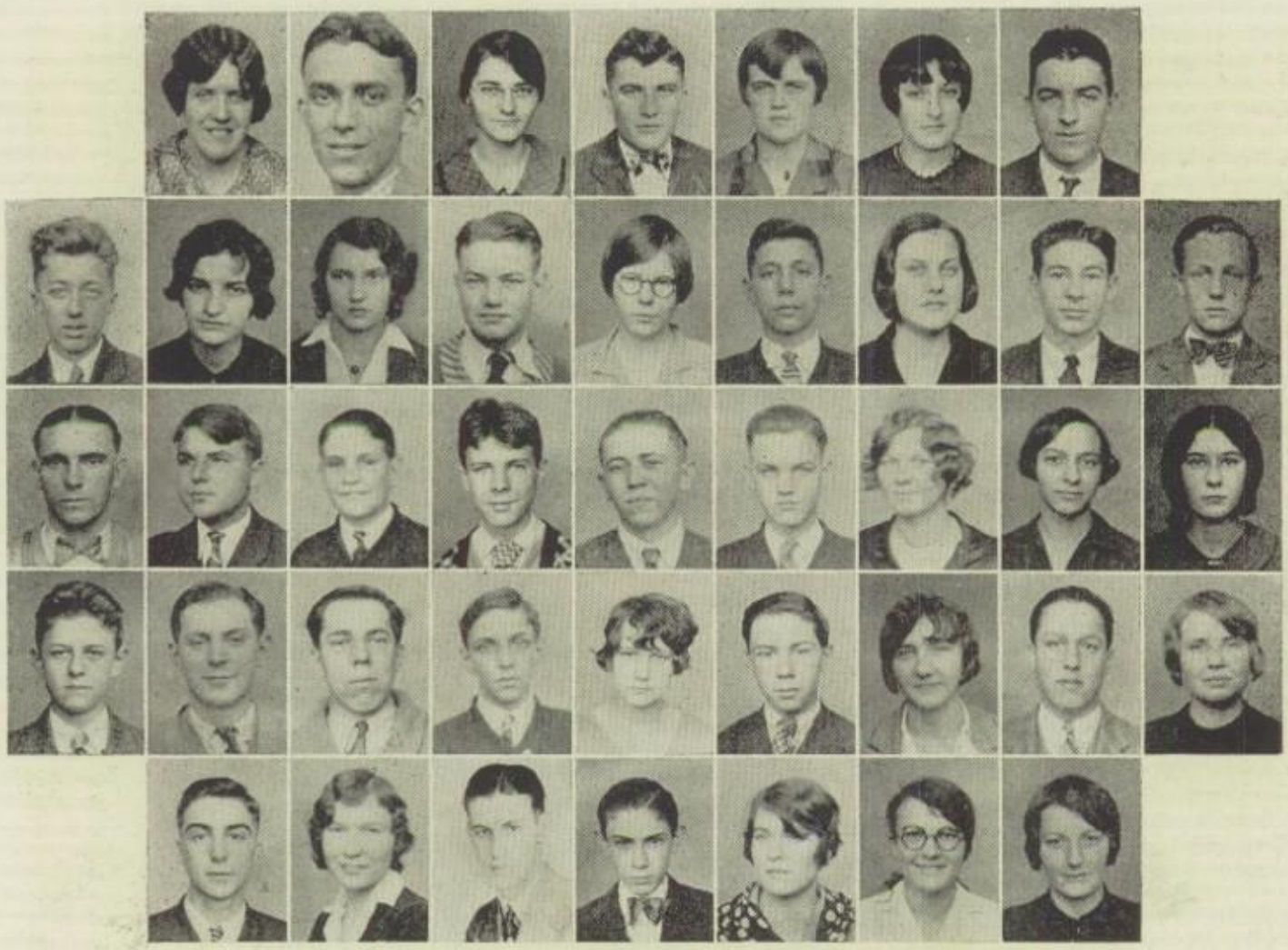

Row 1: V. Aplin, S. Angelo, H. Bechtel, M. Boyer, E. Brown, T. Buel, R. Burger.
Row 2: B. Burns, F. Carpenter, P. Crowe, C. Culler, D. Dunn, W. Enlow, S. Forsyth, G. Hamilton, C. Heidinger.
Row 3: A. Hosler, G. Houston, G. Jelliff, M. Judy, E. Ketner, R. Loesch, M. McLaughlin, D. Miller, D. Miller.
Row 4: W. Miller, R. Minard, R. Myers, D. Oberlin, R. Palmer, B. Picking, M. Place, A. Roland, H. Roth.
Row 5: E. Schaus, I. Shoemaker, P. Simon, D. Steward, M. Wappner, E. Weingartner, M. Wise.

underclassmen beginning with the 12B's. Such a venture required the sacrifice of personal energy and time that only those who were closely connected with the work can realize. In accomplishing such a piece of work, they may be justly proud because the most of schools would consider it an impossibility under such conditions. Quite a large number of the members helped, but special mention for unselfish service is due to Esther Weingartener, Raymond Minard, Marabelle Place, William Miller, Margaret McLaughlin, Elsworth Ketner, Giles Hamilton, for general work; Paul Simon and Roy Myers, for the Photographing; with Roy Myers deserving almost entire credit for mounting the 1200 pictures (underclass and clubs).

With such a group of willing workers, anything is possible and to them we must give just and deserving recognition.

EDITH BROWN
President

FRED ELDER
Faculty Adviser

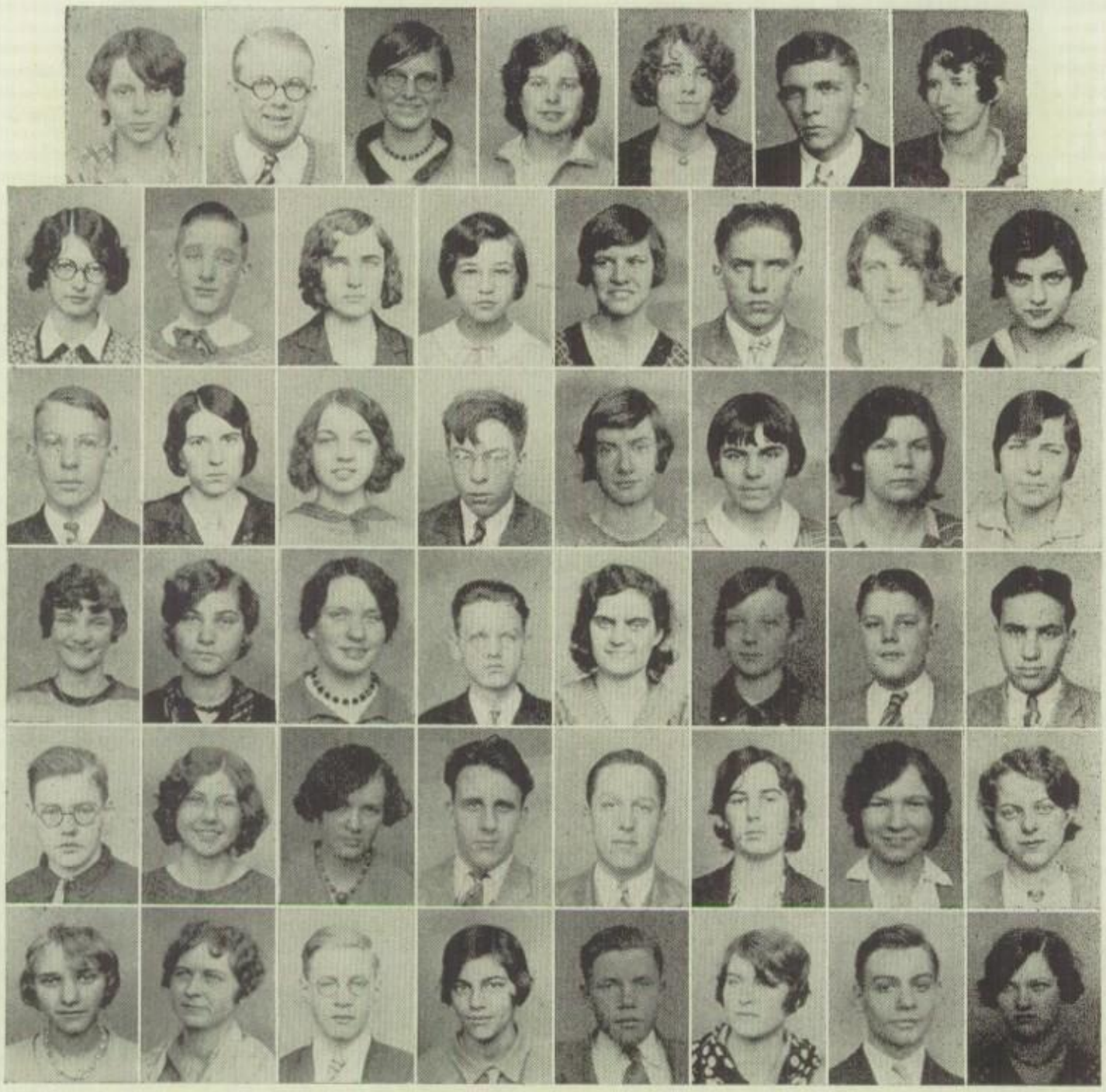

Row 1: B. Ackerman, E. Balyeat, M. Bucan, J. Bushnell, V. Case, E. Channell, J. Culp.
Row 2: D. Davy, T. Dickerson, N. Dise, V. Farber, V. Finefrock, W. Flinn, K. Hartman, K. Hautzenroeder.
Row 3: W. Hauserman, R. Herre, G. Howell, R. Hughes, M. Huston, M. Jesson, C. Keene, L. Kimes.
Row 4: E. Krabill, L. Krause, M. Kyle, R. Loesch, M. B. Marquis, J. Mayberry, D. Miller, O. Mussille.
Row 5: F. McCartney, R. McConnell, S. McCready, B. Reynolds, A. Riland, M. Root, I. Shoemaker, H. Sowash.
Row 6: L. Stevenson, M. Shoup, R. Tappan, M. Twitchell, C. Walters, M. Wappner, J. Wilson, R. Workman.

Social Science Service Club

This honorary club, composed only of students excelling in social science subjects, has done much toward serving the school and the community. At Thanksgiving and at Christmas, when placed in charge of the donations for the Humane Society, this club displayed its willingness to serve by distributing provisions and money to the needy.

During the year several picture shows were sponsored by this organization to raise money with which to carry on the good work. This club shared the responsibility for bringing the Wooster Symphony Orchestra here. Each year the members do greater service to the community and school, and with the coopperation of the student body much may be expected of them next year.

SHEILA McCREADY
President

VERNARD COE
Faculty Adviser

Row 1: R. Angle, D. Aplin, W. Barnes, M. Bayer, R. Bell, L. Berger.
Row 2: K. Cochran, R. DuPont, C. Heidinger, H. Henn, G. Izenour, E. Ketner.
Row 3: M. Kissel, W. Kolb, J. Murray, P. Simon, R. Van Tilburg, O. Wilford.

THE SCIENCE CLUB

The Science Club was organized for the study of all phases of science and to give its members a chance to express their theories on the subject. It was formed Oct. 2, 1928 by nine boys Angle, Rust, Berger, Barnes, Mosey, Davis, Keller, Izenour and Bell with Mr. Ketner, Prof. of Physics, as faculty adviser.

Building an apparatus for receiving and sending television has been the main accomplishment of the club. It has also constructed a reflecting telescope of unusual power, and has given entertainments to provide sufficient funds to carry on this work.

The club is limited to twenty members each of which must have had at least one and one-half years of science to become eligible for membership. It promises to become one of the most prominent organizations of M. S. H. S.

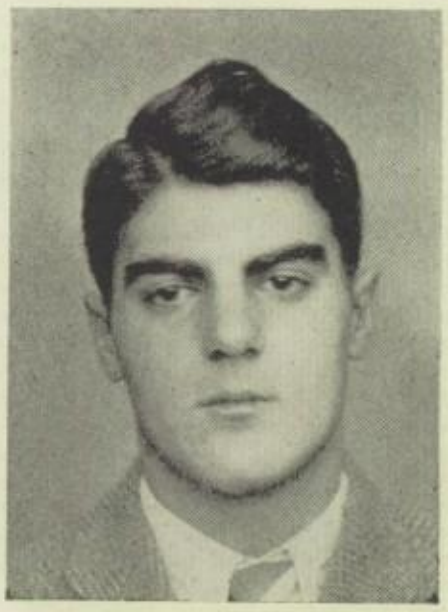

ROBERT ANGLE
President

VICTOR KETNER
Faculty Adviser

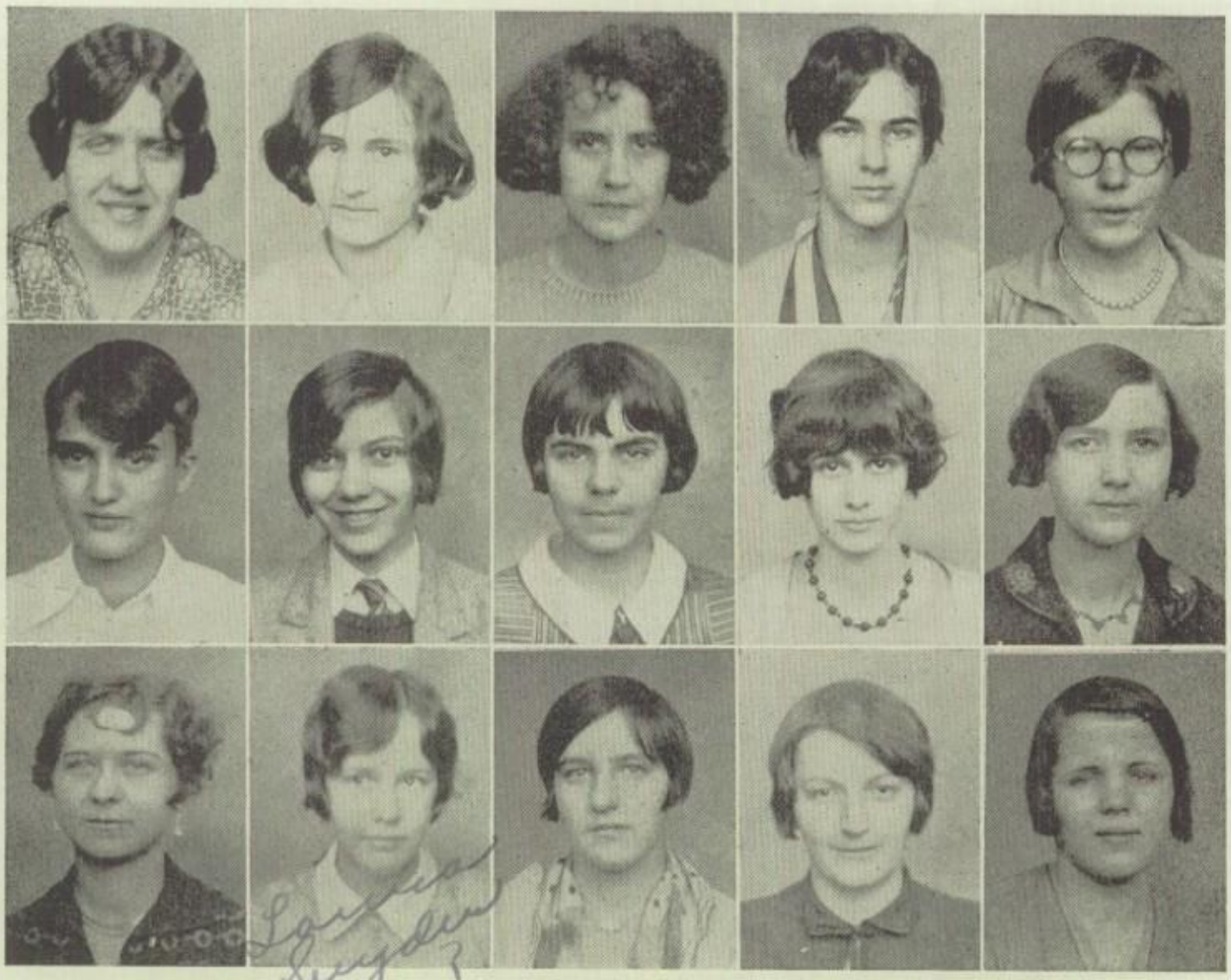

Row 1: V. Aplin, I. Arron, M. Burns, E. Dise, D. Dunn.
Row 2: D. Horchler, M. O. Hughes, M. Jesson, E. McElwain, H. Scholl.
Row 3: M. Shoup, L. Snyder, S. Wallace, M. Wise, E. Wooldridge.

POSTER CLUB

This club which meets regularly under the supervision and direction of Miss Myers, the Art supervisor, was organized not only for the purpose of teaching an appreciation of art and beauty but also for helping the different organizations of the school which call for advertising posters. The work for such organizations, as Blue Tri, Manhigan, Hypho, Band, Glee Clubs, and Red Masque, has been indispensable.

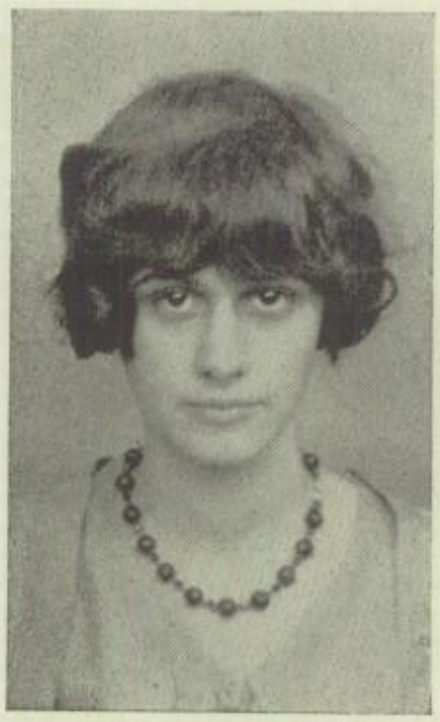

EDITH McELWAIN
President

ELIZABETH MYERS
Faculty Adviser

CAFETERIA

Row 1: V. Au, B. Bell, P. Bernert, M. Boebel, K. Bollman, M. Brunner, W. Cunningham, C. Davis.
Row 2: B. Dunajtsik, I. Guthrie, E. Hallabrin, S. Hallabrin, F. Hallabrin, E. Holmquist, M. Kaser, L. Kenyon.
Row 3: L. Kimes, J. Knott, B. Kremer, E. Lee, R. Minard, B. Picking, M. Place, A. Simpson.
Row 4: R. Small, D. Steward, R. Stoodt, R. Stuff, M. Wagner, E. Warner, S. Weigel, H. Wineland.

DER DEUTSCHE VEREIN

The German Club, a new project this year, was organized for the purpose of promoting interest in this language. The members of the club have made a study of German writers and customs during the year. In April an interesting assembly program was sponsored by the club. Many German songs and poems were presented to the school. The club is planning to broaden its scope in future years so that all meetings may be held in German. Conducted entirely by students with Miss Ruess acting as faculty adviser, the club has placed emphasis on practical German and for this reason many informal talks have been given which gave the student a better understanding of the language.

PAUL SIMON
President

BERTHA RUESS
Faculty Adviser

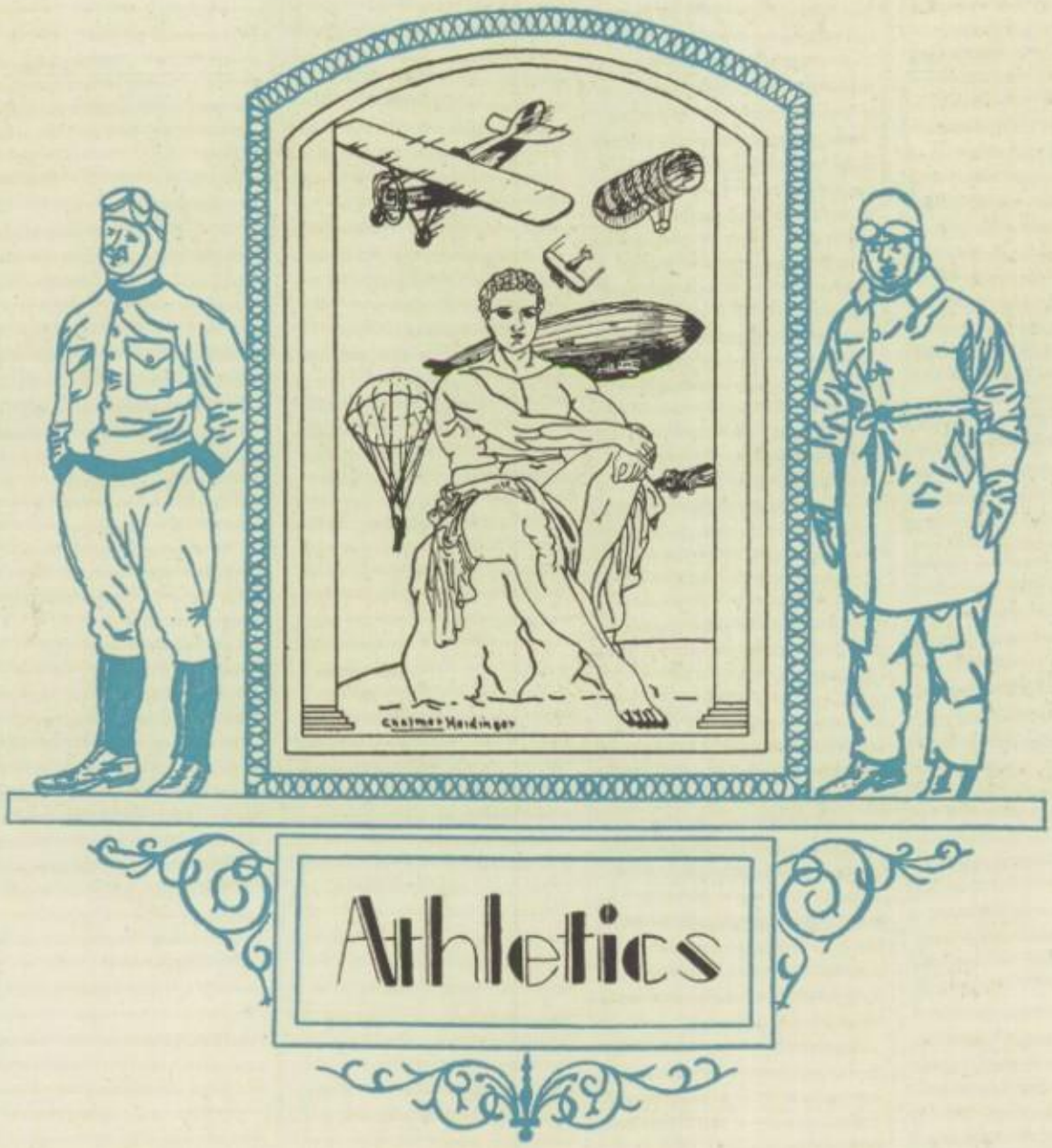
Athletics

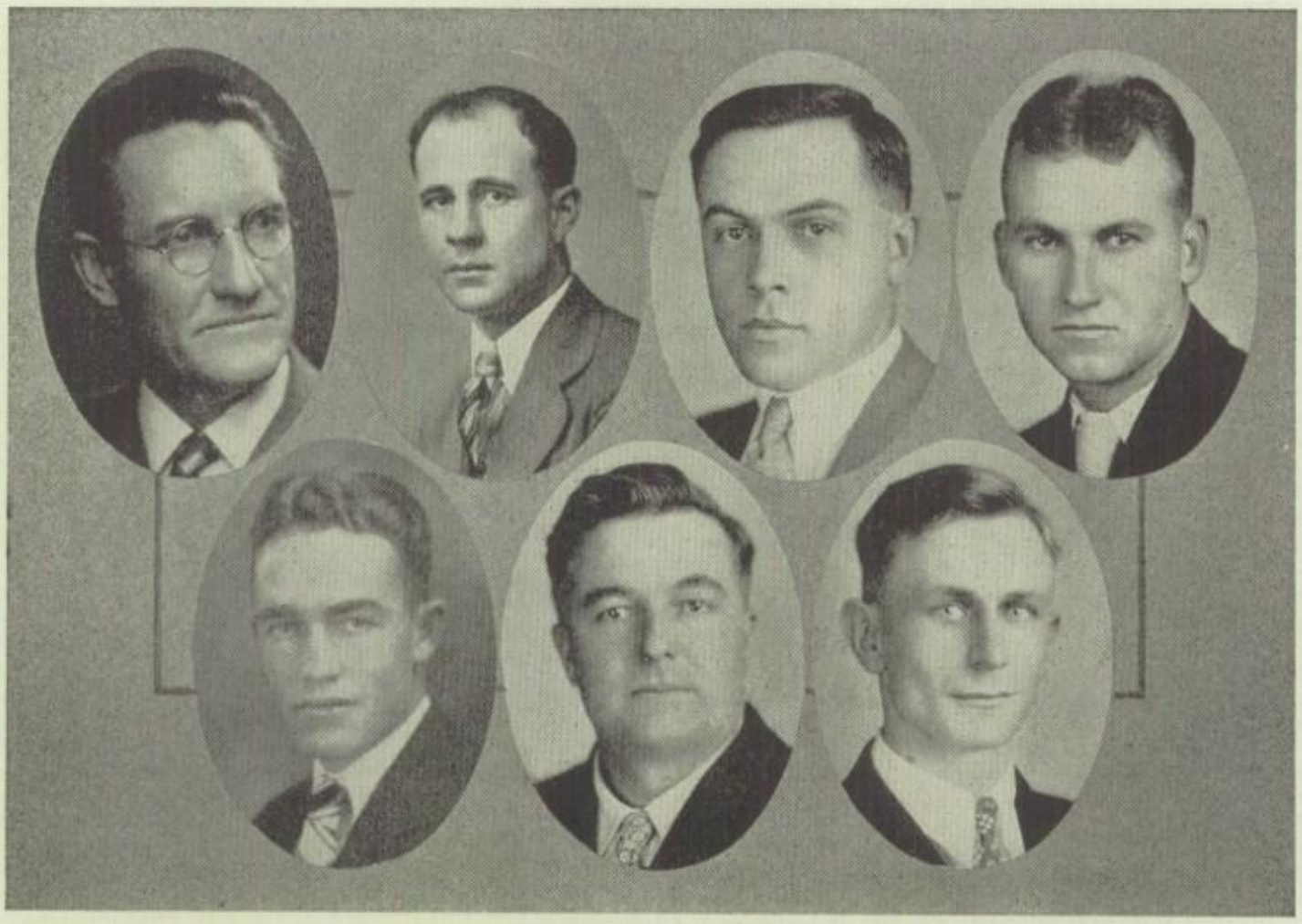

Left to right (upper)—Principal Jesse Beer; Roy Ballenger—Instructor in American History and Civics; Wilfred Pleary—Instructor in Accounting; Coach Harry Mehock—Boys' Physical Education Director.
Left to right (lower)—Coach Russell Murphy—Chairman—Head of Boys' Athletic Department; Earl Mann—Instructor in Bookkeeping, Commerce and Industry; George Sherman—Instructor in Bookkeeping and Accounting.

THE ATHLETIC COUNCIL

An Athletic Council composed of the principal of the school, the school treasurer, and his assistant, the faculty manager of athletics and the coaching staff was organized during the first semester of the year for the purpose of securing better coordination between the faculty, students and the athletic department. The difficulty of finding a suitable time for meetings and the lack of a comprehensive program handicapped the committee throughout the year. Perhaps its greatest accomplishment was in setting a schedule of prices, both to students and the public under that charged in former years. Some accomplishments, some failures may be charged to it. We feel it justified its existence and hope to see its field of activity greatly extended by the time another Manhigan is printed.

Athletic Coaches

HARRY E. MEHOCK

Instructor of Boys' Physical Education

J. RUSSELL MURPHY

Head of Athletic Department

McMULLEN

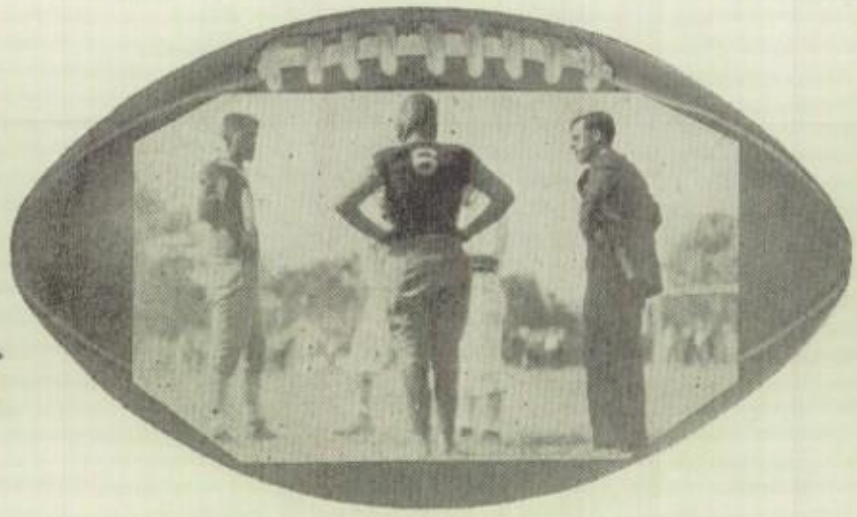

EARICK

League Games

In their first league encounter the Tigers met Bucyrus on the latter's field and played a 0-0 tie. It was the first big game for both teams.

Mansfield's players showed their superiority over the Bucktown Redmen on both the offense and the defense. On the offense the Tigers worked the ball four times to within the five yard line, only to fumble and have Bucyrus kick out of danger. On the defense the locals stopped everything that started their way, even throwing the highly touted Monnett for losses and short gains.

One of the features of the game was that Capt. Earl McMullen scooped up a fumble and scampered across fifty yards of turf with Redmen pursuing him and some lying in ambush for him. After he made his way through, it was found that the referee had declared the ball down before the fumble occurred.

Now that was just too bad!

One outstanding player on the local eleven was Gene Earick who hit the line for big gains throughout the whole game and who was a bear on the defense. Too much good cannot be said of Gene.

ROBINSON

At the Marion game a huge crowd of ardent fans crowded Stadium Field in order to see the "Tigers" run rough shod over the Marion team to the tune of 6-0. The Marion crew, a highly touted football machine, with Mr. Mc-

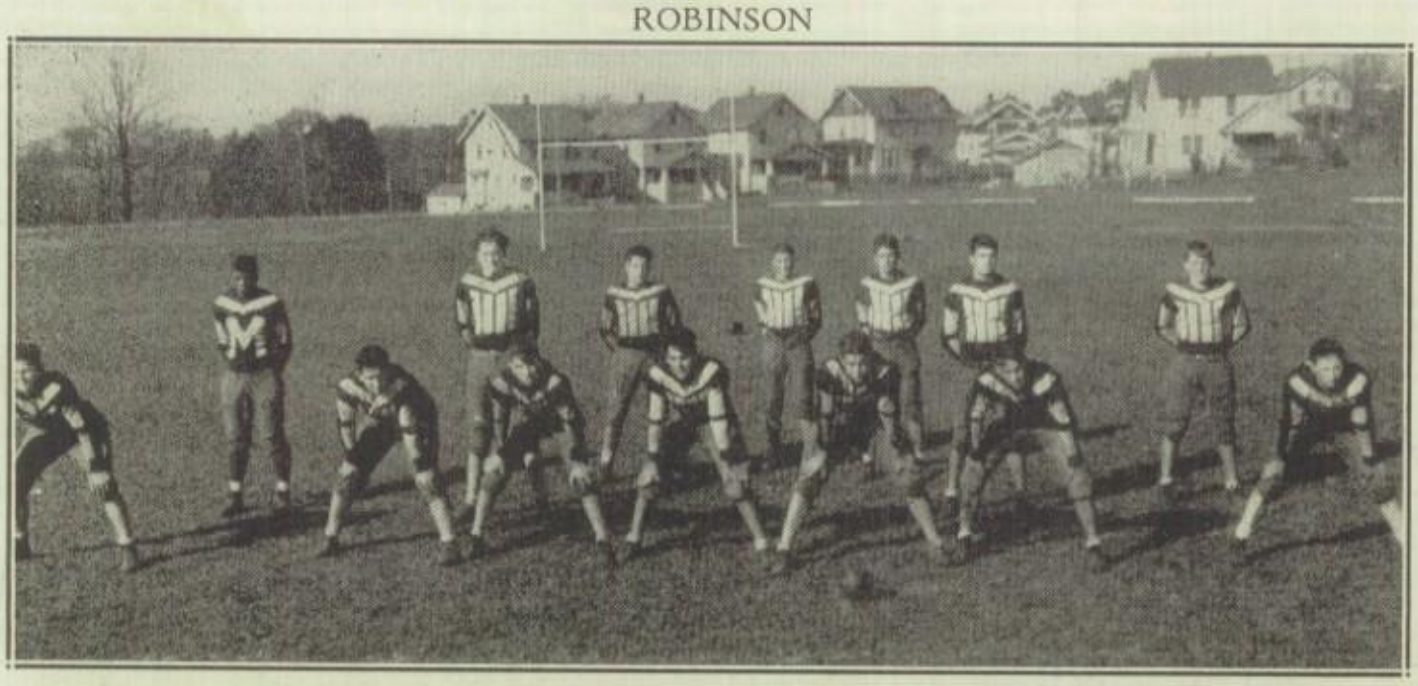

HOLMQUIST

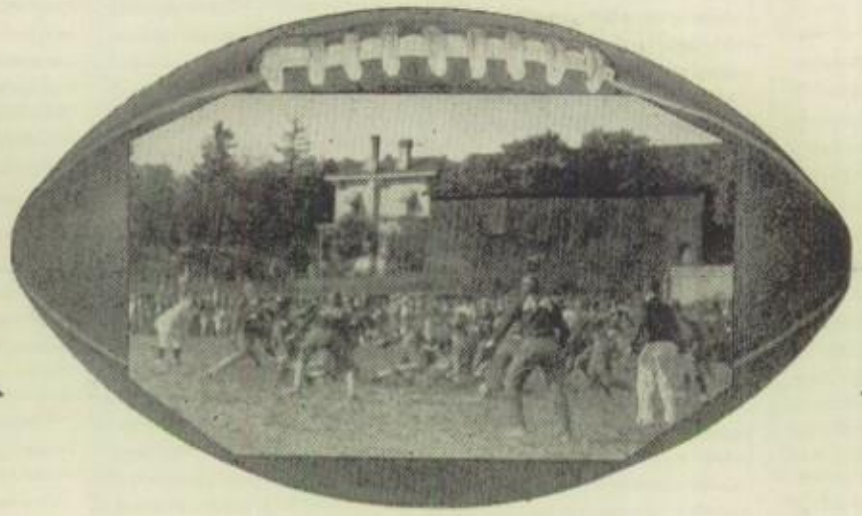

STANLEY

Annich, football specialist, to help them out, journeyed to Mansfield as top heavy favorites. There was no doubt as to which was the better team until the grand final.

At the opening of the game both teams showed both a strong defense and offense, neither being able to gain an advantage. With the game running along smoothly, the Marion fans rooting for Mr. McAnnich, everyone seemed to forget that each team might have a star. About that time Mansfield's Ace in the hole, a dark one too, Si Robinson, took the ball and ran, galloped, hurdled, plunged, and straight-armed his way for a "Tiger" touchdown. Mr. McAnnich was soon forgotten. The game ending without further scoring, although Mansfield threatened twice later in the game, only to have each thrust stopped when close to the goal.

KYLE

Early in the season Galion looked like the team to win the coveted bunting, having a full team of lettermen to play ball for them. They met Mansfield on the local's field where, surprise of surprises, they were swamped by a score of 36-19.

The Eatonmen simply could not stop the locals after Si Robinson began to trot around the ends. This colored flash scored five touchdowns for the Tigers, besides playing a real defensive game. It was a case of sheer folly for the Galionites to attempt to make good on a play around the end guarded by our Si.

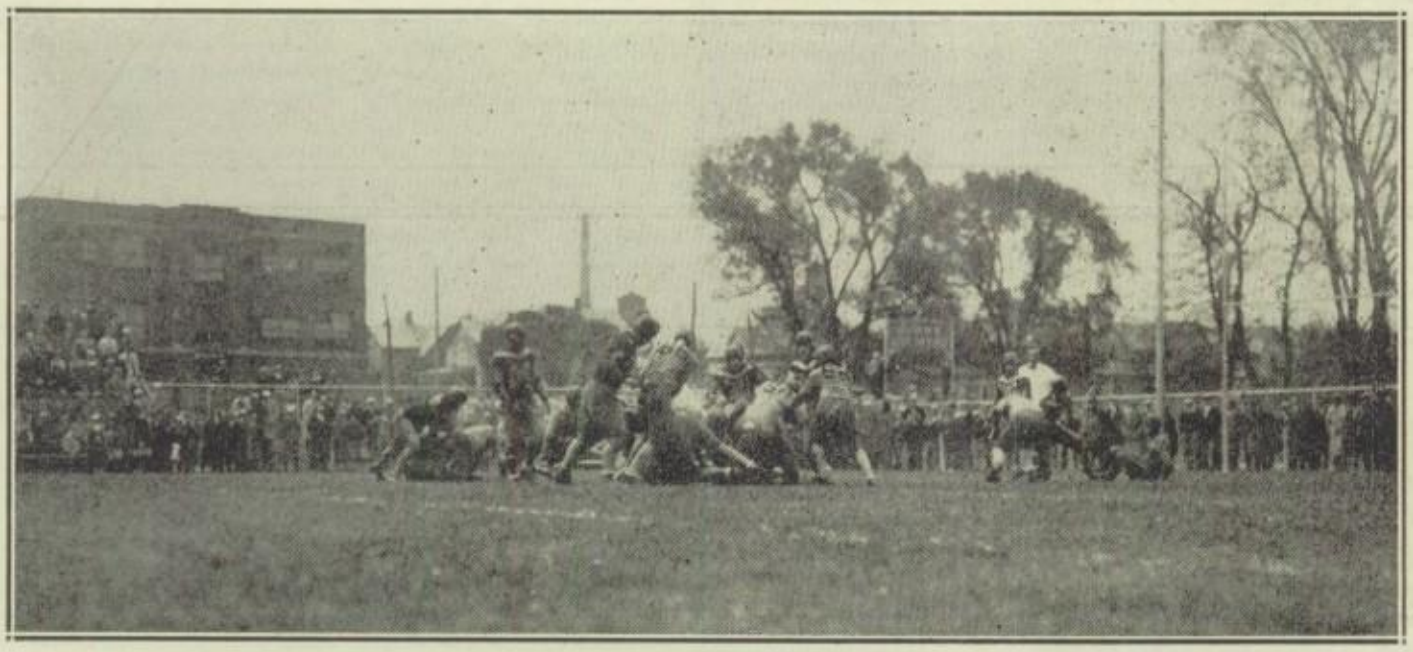

FORD

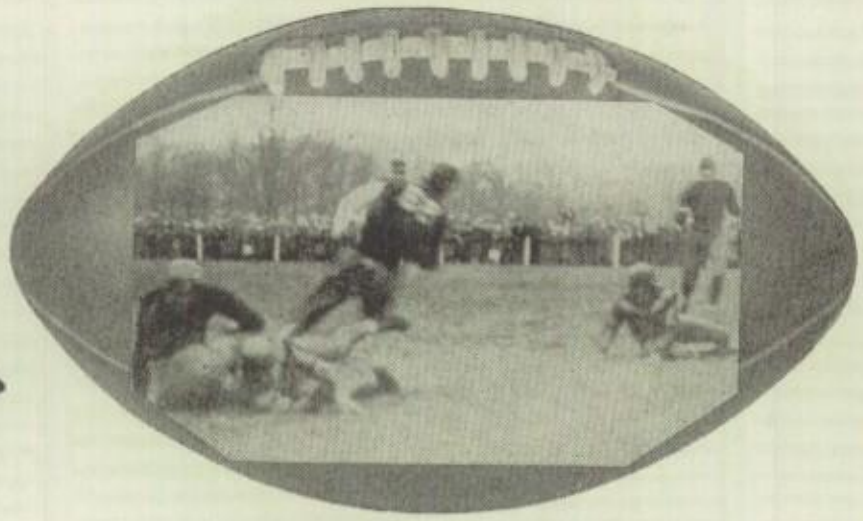

BRIDE

The Galion points were all results of passes which they completed to put them in the scoring zone. Then Bob Zinn, speedy captain of the Eatonmen carried the ball around his left end, outrunning everyone, even his interference.

The criticism of this game as given by the Galion people was, the Tigers had too much Si Robinson.

And here comes a game I hate to think about, let alone write about. Shelby! Oh! what a taste that leaves. Mansfield journeyed to Shelby as top-heavy favorites over the weak Shelby team. The Shelby people backed their team to the limit, even when they fully realized how weak they were. But, oh! how strong a weak team can be! 7-6.

ANGLE

The Tigers took the field confident of victory, but the fight that is produced in Shelby when that town is playing against Mansfield was just too much. Dick Reidel, flashing captain of the scarlet and grey crew, started the ball rolling in the second quarter when he carried it over for a touchdown. The cool headed signal caller, Mr. Miller, then stepped back and converted the try for a point, the point that won the game.

Mansfield's only hope then came into action. He, Si Robinson, carried the ball on a split buck and ran twenty-five yards for a marker and six points. Earick's kick for extra point was wide of

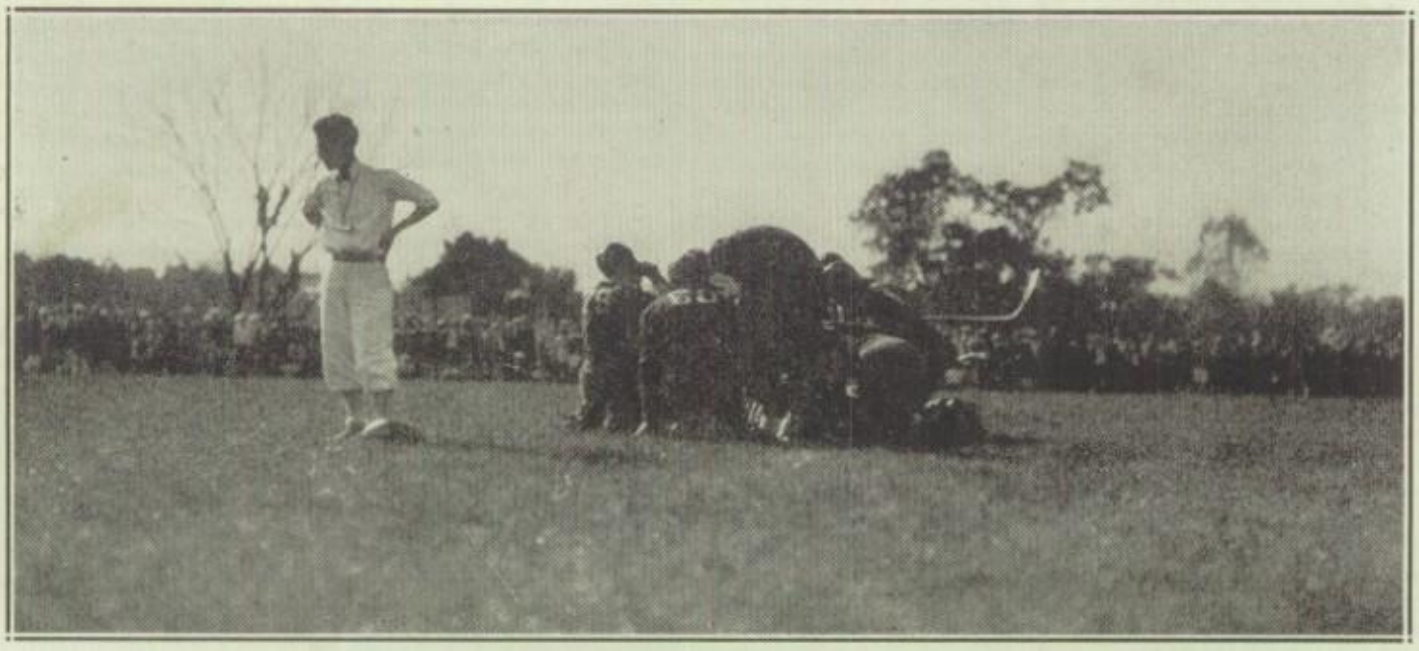

CARVER

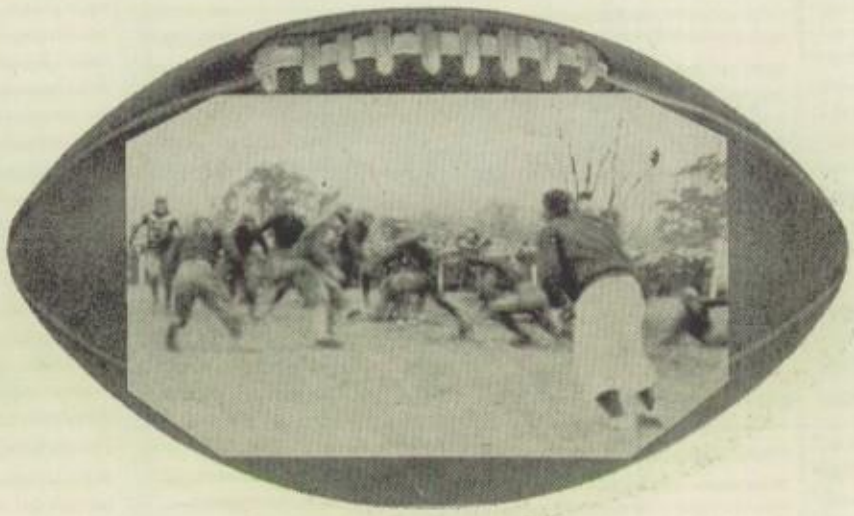

HEISER

the uprights and the score stood 7-6 in favor of Shelby. No scoring was done by either team during the last half and amid thunderous cheers and loud acclaims, Shelby was declared victor in the big football game.

Turkey Day once more arrived and brought to all football minds the rivalry between Mansfield and our neighboring villagers, Ashland. It also brought to mind memories of that date one year previous when Mansfield defeated the Ashland boys and somewhat roughed them up.

Neither team had a chance to garner the coveted bunting, but a great game had been looked forward to because of the bitter rivalry of the two teams. The Tigers journeyed to Ashland as slight favorites in the minds of Mansfield fans and rated the under-dogs by Ashland followers. This pre-game rating did not long exist when Silas Robinson, Mansfield's "Galloping Ghost" began to gallop. Mansfield started off with a bang, showing so much superiority over their foes that even Ashland fans conceded the Tigers a slight chance to win.

GILKINSON

The half ended with Mansfield on the long end of a 21 to 0 score, much credit given to Si Robinson who ran for 3 touchdowns in this period. The second half was but a repetition of the first for Mansfield was able to score almost at will. Robinson again gained many yards through and around the Ashland line. Earick also contributed to the grand total by scoring 2 touchdowns and converting 5 points. The final score, 53 to 0, gives the reader an idea of the superiority of the "Tigers".

Thus ended a good football season.

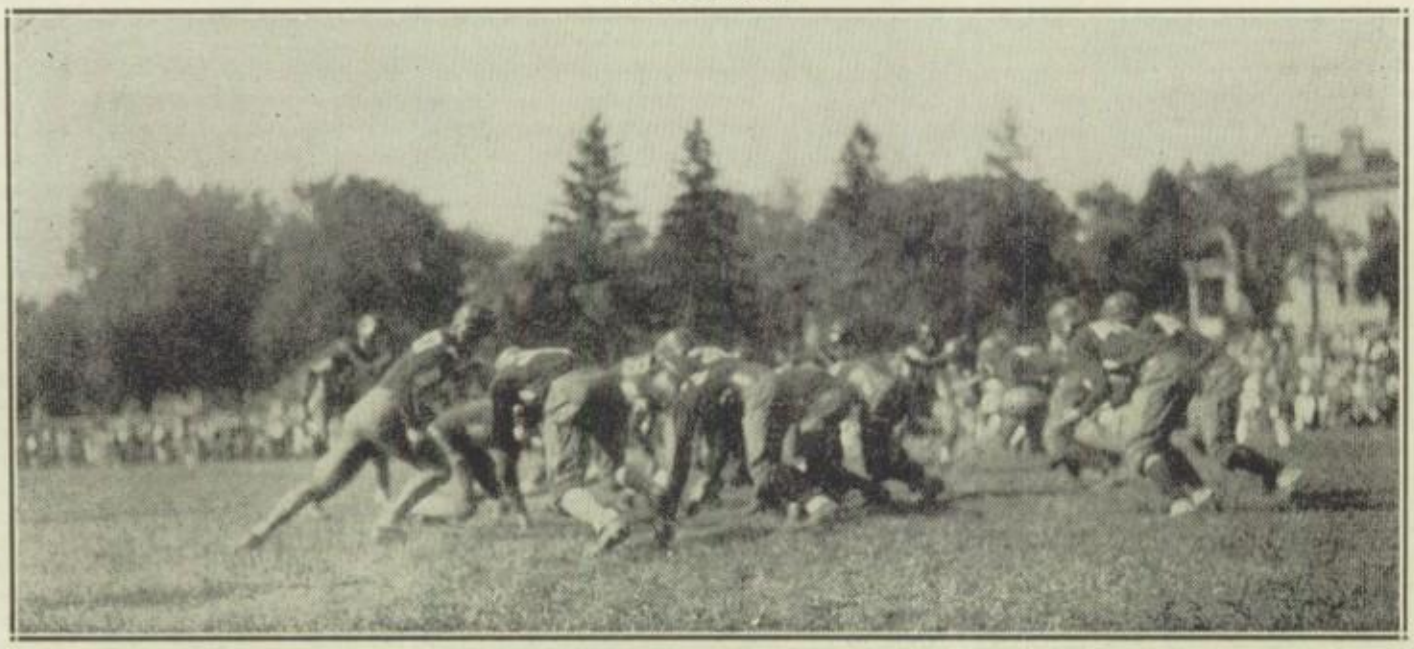

WELKER

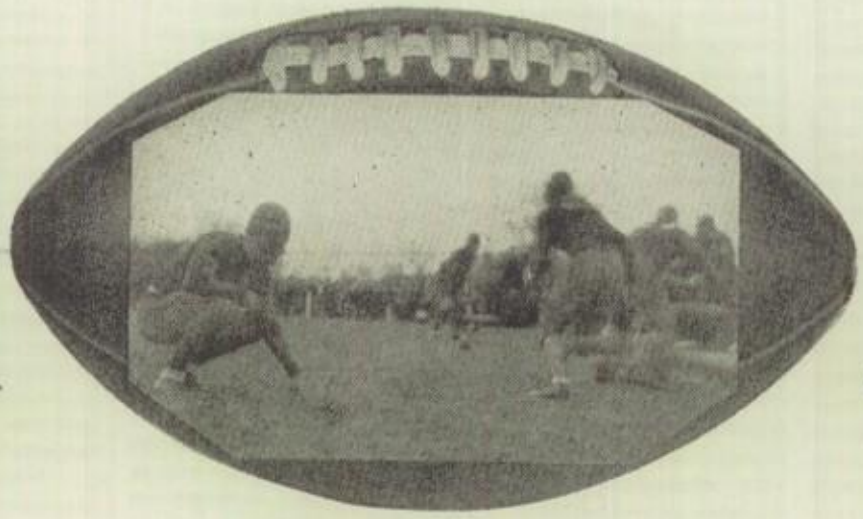

NORRIS

Non-League Games

Mansfield opened the football season by playing Fredericktown. The first two plays gave Mansfield a touchdown.

Fredericktown, seeing they were outclassed, resorted to passes twelve of which were effective. Our line continually drove the Red and Gray line back for gains of 15 and 20 yards. Bride, Earick, Carver, Robinson, and Fetter scored touchdowns for Mansfield while the visitors' points were collected by McHarland and Sockman. This was the only game of the season in which practically all of the Murphymen saw action in some stage of the contest. Score 44-19.

The second non-league game was contested with the Tiffin Jr. Order of A. M. When the Tiffin aggregation met the Murphymen, M. H. S. suffered defeat by a score of 14 to 7. Both sides fought hard for every inch of ground gained, but the Murphymen did not gain enough. It was Tiffin's aerial attacks which beat the M. H. S. gridders. Mansfield put up a good hard fight but Tiffin's passes were more successful than straight line plunges and end runs. Tiffin had a knack of coming through our line and stopping the runner before he got well started. Mansfield was also penalized a great deal. In the beginning of the game Tiffin, not being used to the method of signals used by the Red and White Tigers, was off side a number of times. In this game as in the Fredericktown game, Coach Murphy found many of the good and bad points of the team which were later corrected.

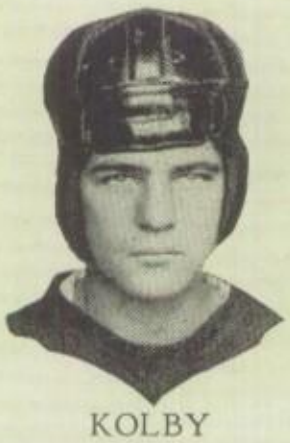

KOLBY

At last a much wished for thing came to Mansfield High School in the form of a game between Pittsburgh Peabody and the M. H. S. gridironers. This game was of double interest because of Williams, the colored flash of Peabody, who was said to be as fast as our "Si" Robinson. Mansfield came off at the big end of a score of 33-14 in spite of all the threats and assaults of Williams.

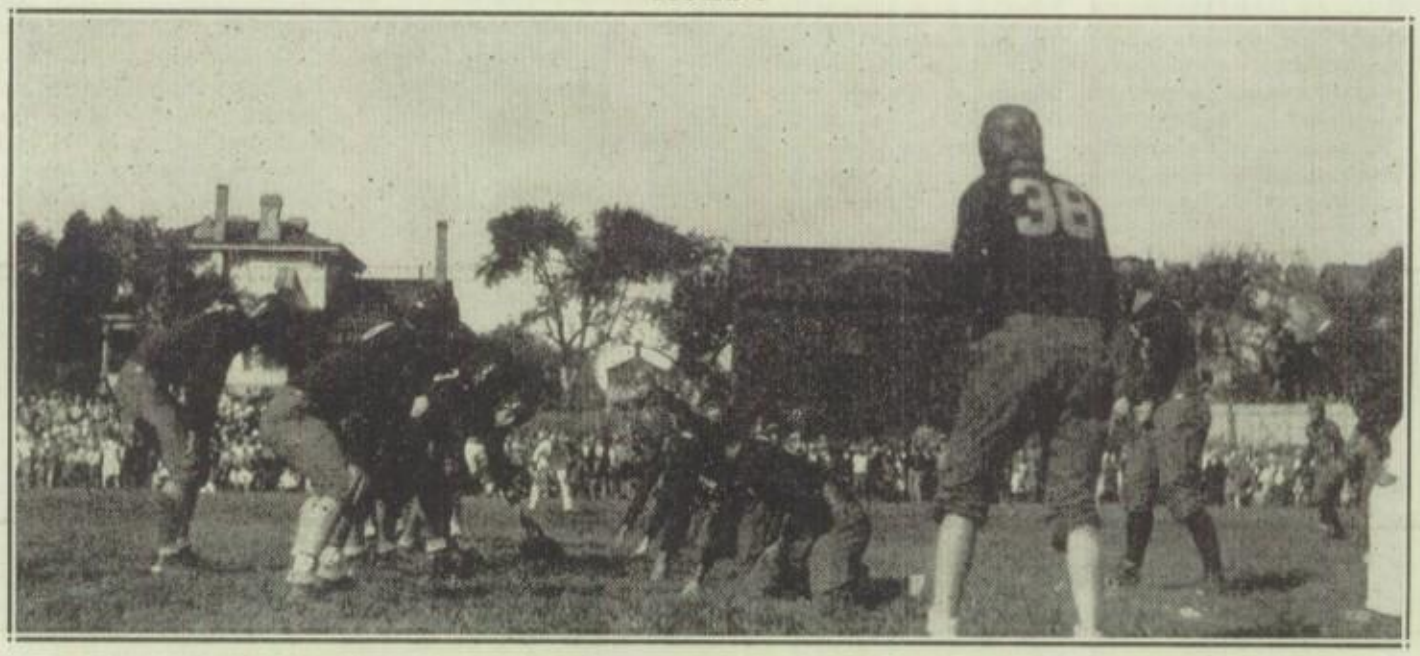

FETTER

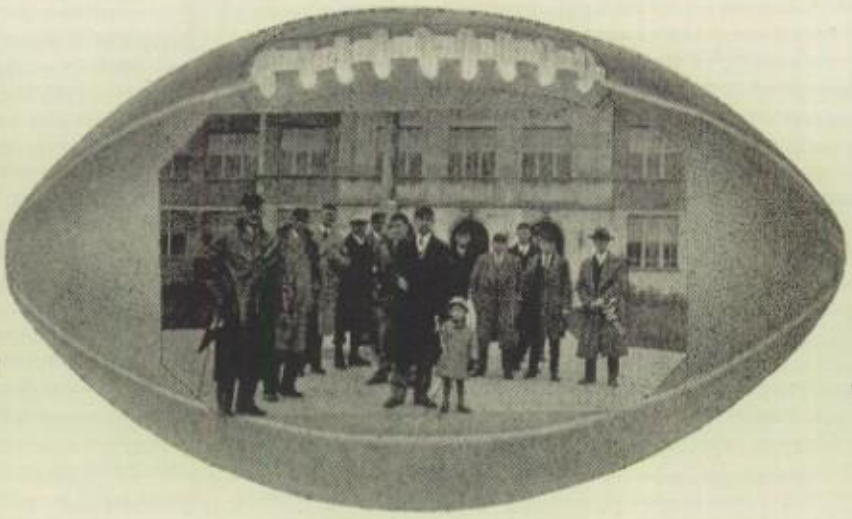

BOOK

Shortly after the game began Mansfield recovered a fumble and after several runs by "Freddie" Carver and "Si" Robinson the ball was placed over the last line for the count of six. Again the Tigers recovered a fumbled ball, and again "Si" Robinson raced over for his second touchdown. Schuster's kick went wide, but Peabody was off side so Mansfield received the extra point.

In the second quarter, Williams got his chance, and after several wonderful plunges and end runs succeeded in placing the ball over the line for the Smoky City's first counter. Towards the end of this quarter a bad pass from Mansfield resulted in a safety for Peabody, and the half ended with the score standing, Mansfield 13, Peabody 8. The second half started and Williams by a clever play ran 65 yards for a touchdown, making the score, Peabody 14, Tigers 13. This finished the scoring for Peabody. After that Mansfield was never in danger.

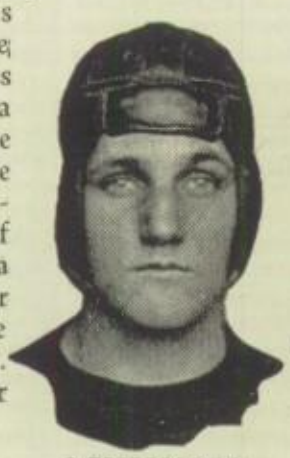

SCHUSTER

BROOKS

The fine work of Captain McMullen and his wonderful line was a very noticeable factor of the game and it was through their efforts that M. H. S. overwhelmed Pittiburgh Peabody by the score of 33 to 14.

The last non-league game which the M. H. S. gridders played was with Columbus North. The Mansfield team came on the field determined to do or die. They died, but they showed how football should be played against a better team. Robinson played a fine defensive game, and the way Kyle and Earick tackled was creditable. Mansfield threatened the Columbus goal three times in the last quarter forcing them to punt. No other team has been able to make Columbus North do that this year, which speaks well for our team.

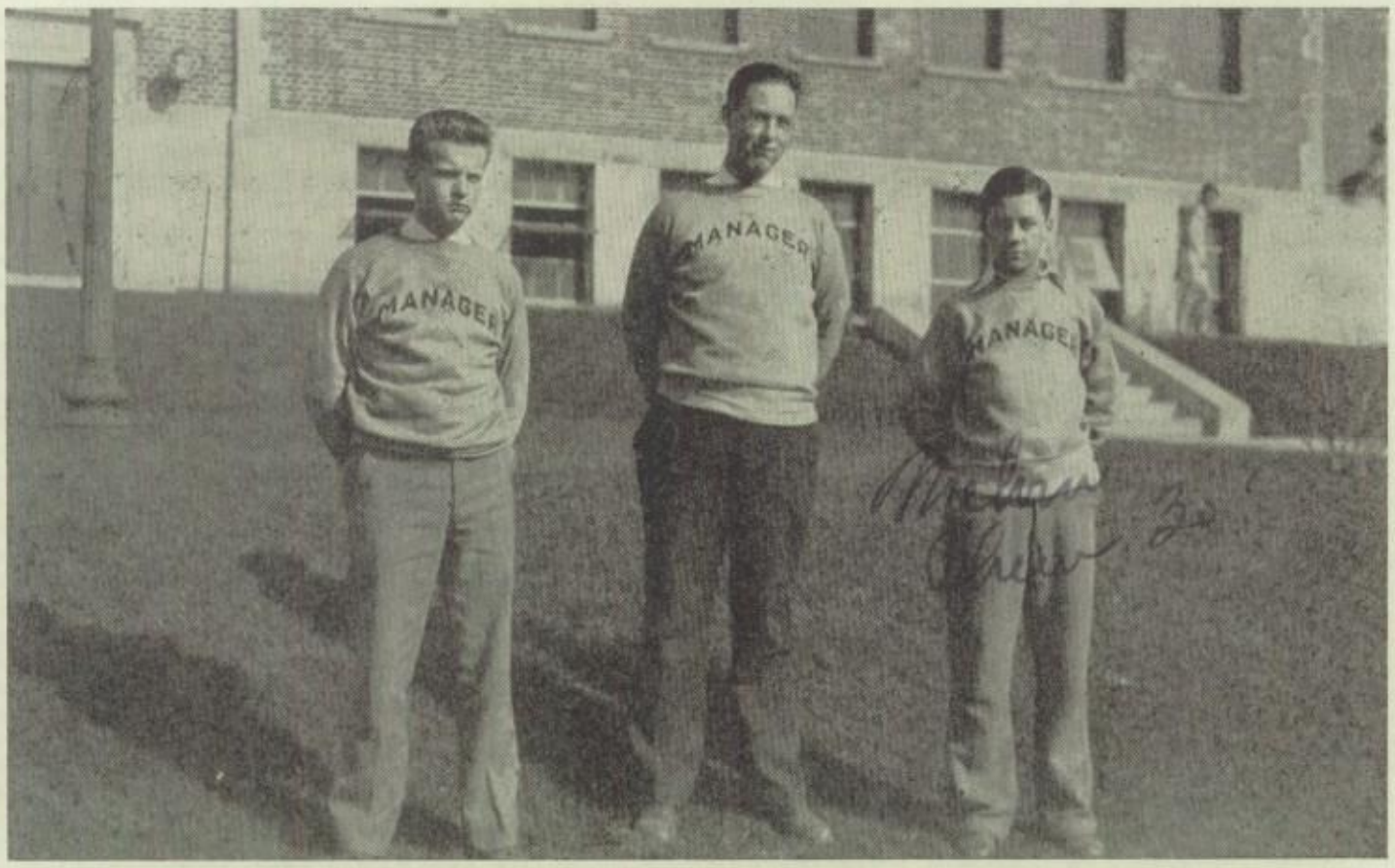

BASKETBALL MANAGERS

Left to right—R. Bolesky, H. Calhoun, M. Chew.

FOOTBALL MANAGERS

Left to right—F. Izenour, R. Myers.

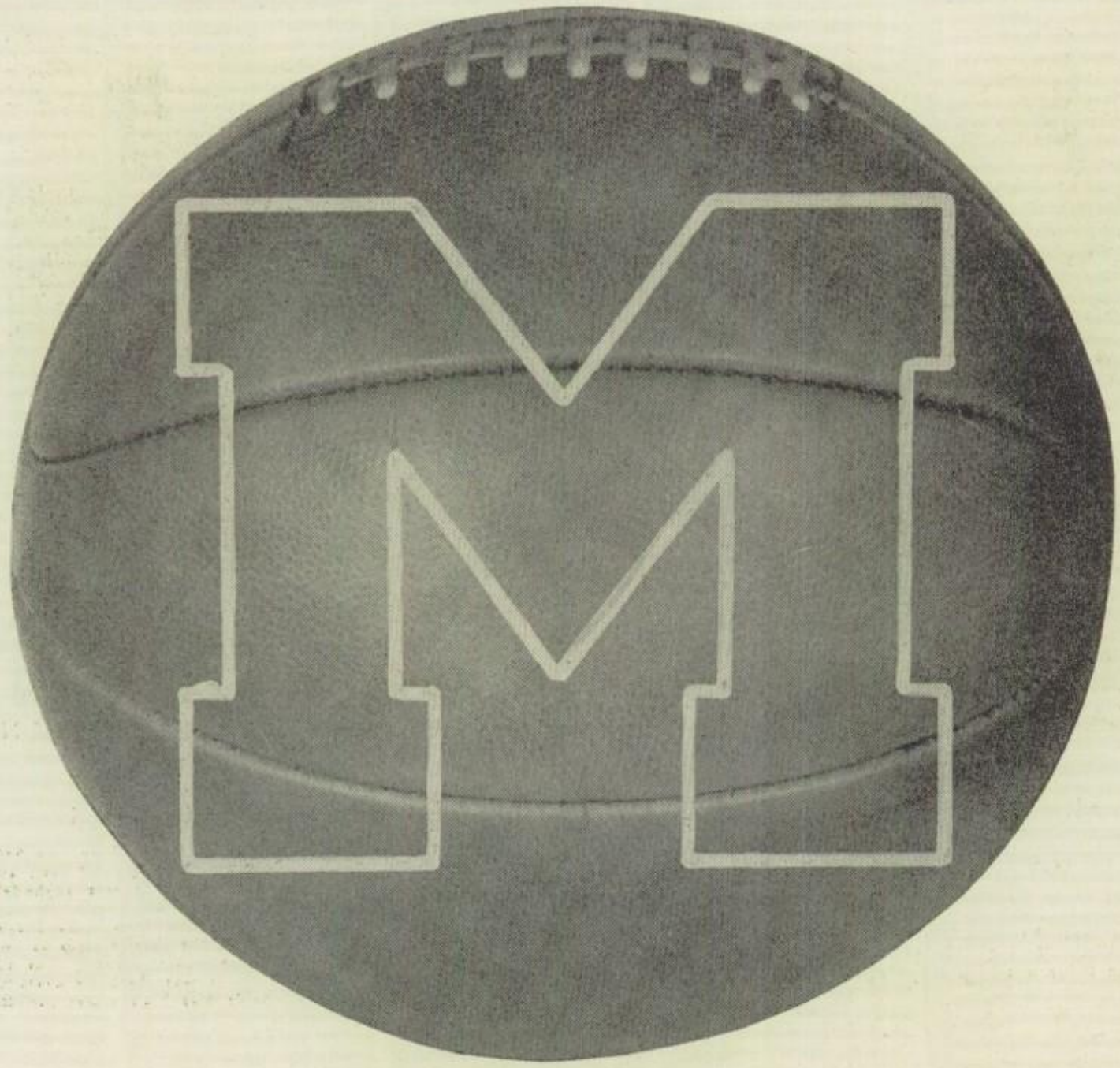

Basketball Season 1928-1929

Dec.	6	M. H. S.	27	vs.	Wooster	9	at Mansfield
Dec.	8	M. H. S.	33	vs.	Crestline	12	at Mansfield
Dec.	14	M. H. S.	27	vs.	Lorain	18	at Mansfield
Dec.	15	M. H. S.	27	vs.	Mt. Gilead	16	at Mansfield
Dec.	20	M. H. S.	32	vs.	Westerville	24	at Mansfield
Dec.	22	M. H. S.	14	vs.	Sandusky	15	at Sandusky
Jan.	1	M. H. S.	31	vs.	Alumni	17	at Mansfield
Jan.	5	M. H. S.	27	vs.	Canton	21	at Mansfield
*Jan.	11	M. H. S.	23	vs.	Marion	26	at Mansfield
Jan.	18	M. H. S.	17	vs.	Fremont	33	at Mansfield
Jan.	19	M. H. S.	27	vs.	Toledo Scott	24	at Mansfield
*Jan.	25	M. H. S.	20	vs.	Bucyrus	34	at Mansfield
*Feb.	1	M. H. S.	22	vs.	Ashland	24	at Mansfield
Feb.	2	M. H. S.	24	vs.	Wooster	22	at Wooster
*Feb.	8	M. H. S.	27	vs.	Galion	26	at Galion
Feb.	9	M. H. S.	18	vs.	Toledo W. T.	24	at Toledo
*Feb.	22	M. H. S.	26	vs.	Shelby	32	at Shelby
Feb.	23	M. H. S.	34	vs.	Ashland	37	at Ashland

*League games M. H. S. 456 Opponents 411

CLAYTON LUCKIE
Forward

M. H. S. 23—Wooster 9

The 1929 season opened when the Tigers met Wooster team on the local floor, and defeated them 23-9. Coach Murphy used eleven men in this tussle and was far from being disappointed in any of their plays. From the opening play the locals jumped into the lead which they held throughout tht game. During the first half the playing was slow and uninteresting, but in the second half, when Wooster started playing more heads-up ball, the story was different. Bride and Sharp were high scorers.

M. H. S. 33—Crestline 12

In the second game this season the locals again showed what seemed to be championship form, by virtue of their 33-12 victory over Crestline. Coach Murphy again used his entire squad, hoping to find some new stars in the group. Each combination used by Mentor Murphy looked as if it had been playing together all season. Two men who did exceptional work however, were Jerry King and Don Sharp, two midget forwards. Bride was high scorer with 11 markers.

M. H. S. 27—Lorain 18

In their third game the locals looked for their first setback, their rivals being the tough Lorain quintet. However, the Tigers rather reversed things for their honorable opponents and defeated them to the tune of 27-18. By this victory the local fans knew that Mr. J. R. Murphy had turned out another good team, because Lorain had beaten several towns along the lakes. Bob Schuster, a new find for the pivot position played the best game of his career in helping down the lake city crew. King and Bride were high scorers.

NORMAN GILKISON
Forward

M. H. S. 31—Westerville 23

Using substitutes in the last half of this game the Tigers again walked off with a well earned victory. During the first half the locals had things going just about as they pleased, with the score at the end of this period 15-4. During the second half, when playing against the Tiger reserves was the only time the Westerville crew showed much life. During this period they scored 19 points. Captain Bride was high scorer contributing eight field goals.

M. H. S. 14—Sandusky 15

Oh, what a game! This was a game played by two very evenly matched teams. The game was rough and fast, and until the final crack of the timer's gun it was anybody's game. In spite of the many attempted shots only six were marked up in scoring column for each team. Sandusky, however, collected three points from the charity strip to two for the Tigers. At the end of the regular playing time the score was deadlocked, 13 apiece. It was the little overtime period that did the work. Bride was high scorer for the evening.

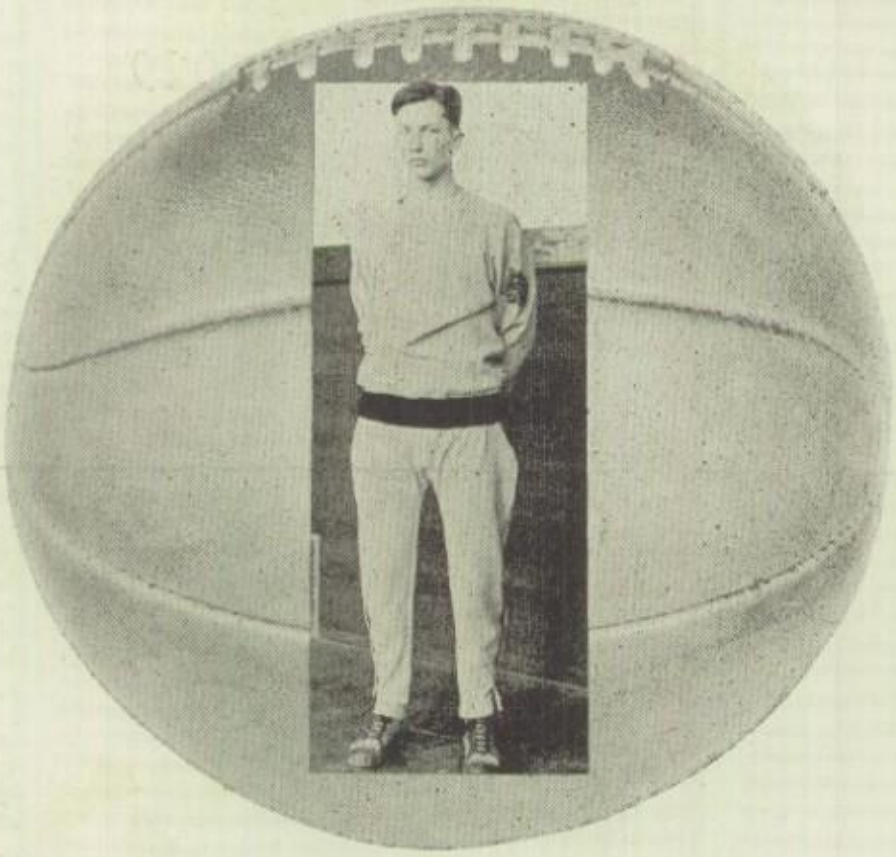

BOB BRIDE—CAPTAIN *Center or Forward*

DON SHARP
Guard or Forward

M. H. S. 31—Alumni 17

The great traditional game between the Alumni and the hich school team, played each New Years, was a little different this year than usual. Usually the grads lead the hectic struggle up until the last few minutes, only to lose out because of a final spurt by their younger opponents. This year the grads seemed to lack that certain something and the high school team romped all over them. Sharp was high scorer with 11 points.

M. H. S. 27—Canton McKinley 21

Great was the surprise, mingled with much joy shown by the Mansfield rooters at the termination of the Canton McKinley game. McKinley, holding victories over such teams as Dayton Steele and Columbus Central, came to Mansfield fully expectant of an easy victory. However correct this should have been, the hand of fate was against them. The Tigers, greatly aided by Don Sharp's sensational shots kept well in the lead until the timer's gun ended the fray. Sharp was high scorer.

M. H. S. 23—Marion 26

League games this year were just full of defeats for the Tiger team. It has been many years since Mansfield has held the cellar position in the N. C. O. rating. This year seemed to be a fatal one. To start off the 'Tigers' met the tough Marion team in their first league encounter. Led by McAnnich of football fame, the Compton coached aggregation swept through to victory. Simply not to be stopped, McAnnich scored 15 of the visitors' points. On the other hand the Tigers just couldn't get going. The Marion defense was impenetratable and long shots were attempted as a last resort. Bride was high scorer for the locals with 10 points.

GEORGE BEERY
Guard or Forward

M. H. S. 17—Fremont 33

This game, sad to relate ,reminded the writer of some track meets he has witnessed, instead of a basketball game. It was just a matter of how the locals could hold the Fremont score. King and Sharp, the latter having moved up to forward to fill the vacancy left by Captain Bride, played the best games for the Tigers but their playing was not enough to stop Mr. Binkley and Co. King led the locals in scoring.

JERRY KING—*Forward*

ADAM BRANDT
Guard

M. H. S. 25—Toledo Scott 22

The writer often has wondered why it is that when the visiting team is the heavy favorite, the Tigers can always go out and clean up the long end of the score. So it was in the Toledo Scott game. Mansfield had a good night from the charity strip making 9 out of 13 foul shots, to 4 out of 11 for the Toledo crew. Don Sharp, again at the forward post, played a "bangup" game for the Tigers, besides being high scorer for the evening.

M. H. S. 20—Bucyrus 34

Another league game come and gone and another league defeat marked up in the Tigers' little blue book. The Bucyrus Redmen set up a defense that the Red and White players could not penetrate. All sorts of tricks were used by the Tigers in an attempt to lure their opponents out of position, but the Redmen would not take the bait. Little Don Sharp played his usual good game, collecting eight points for high score for his team.

M. H. S. 20—Ashland 22

Another league defeat of the Tigers, only this time at the hands of our ancient rivals, Ashland. Mansfield's foul shooting ability came into the fore when they connected with 12 markers from the foul line making only four field goals in the entire game, two of which were made by Don Sharp. With the score 15-20 in favor of Ashland, the Tigers made the fans sit up and take notice. The locals began to hit the basket and it looked as if they might have a chance. Sharp was high scorer for the evening with 10 points.

BOB SCHUSTER
Center

M. H. S. 24—Wooster 22

The Wooster team played by the Tigers in this game was a far different team than the one which the locals defeated 23 to 9 earlier in the season. Goingback on everyone's opinions the locals appeared to be almost terrible foul shooters on this eve. Out of twenty-seven attempts from the charity strip, only ten went down in the scoring column. Big Bob Schuster played a swell game, being eclipsed only by Don Sharp who not only played a real floor game but was the high scorer.

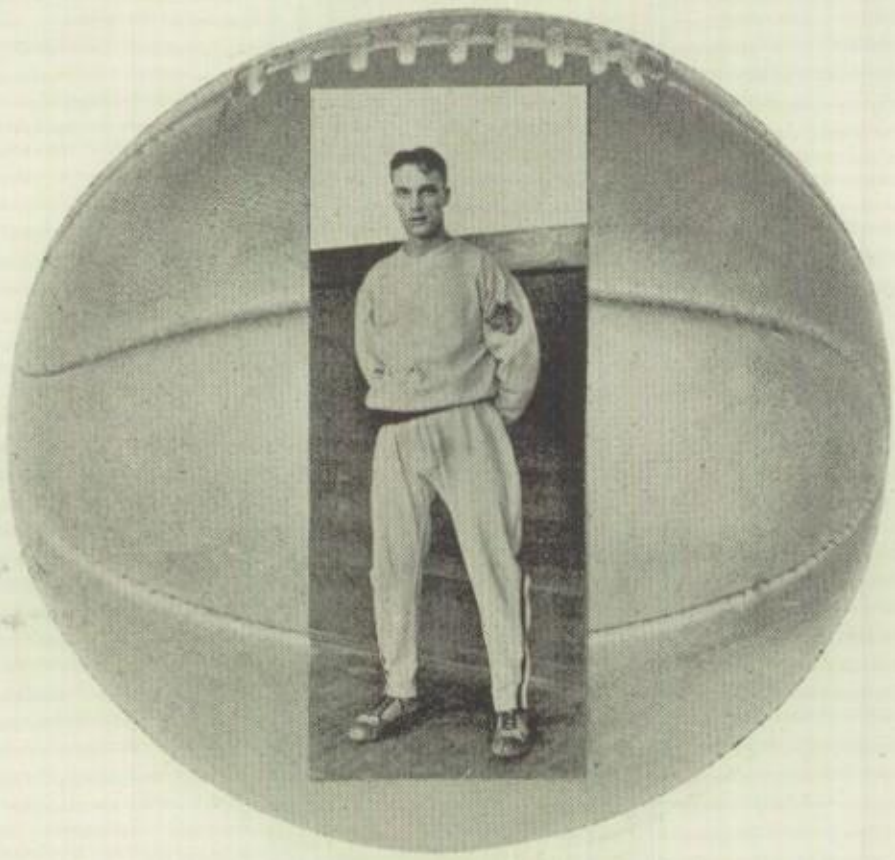

EARL McMULLEN—*Guard*

EDDIE HOLMQUIST
Guard

M. H. S. 27—Galion 26

Here's where little Jerry King gets another write-up. This lad has been playing a stellar game all season, but his best game thus far was exhibited at Galion. It was Jerry's basket which won the game in the extra period. He was not the only one who was playing "headsup" ball, for the whole Tiger team was doing just that. Don Kirkpatrick, another new find, played a real game at guard, as did Sharp who also hung up the scoring honors.

M. H. S. 18—Toledo Woodward 24

Saturday night, following the Galion game the Tigers journeyed to Toledo where they met the tough Woodward High team. Even if the team was defeated they also had a victory. This was none other than the playing of Bob Schuster, Tiger pivot man. Bob played the best game of his life and added six points to the local's total. He has just discovered that he can really play basketball. Big Bob was the high scorer for the locals.

M. H. S. 26—Shelby 32

What is worse than to have Shelby defeat Mansfield in football? Ans.—To have Shelby defeat Mansfield in Basketball. And that is just what happened this year. Shelby, where they just started to play basketball a few years ago, was on the short end of a 15 to 5 score at the end of the first quarter. Then showing that fight which is always ready to burst out in a Shelby-Mansfield conflict, the Scarlet and Grey warriors took matters a little more seriously and gradually pulled ahead of the locals. King was high scorer for the Tigers.

RICHARD TREISCH
Guard

M. H. S. 34—Ashland 37

For the second time this season the locals have bowed to the Ashland High School basketball team. The fact that this was no league game made no difference to the locals as they were out for revenge for the defeat handed them earlier in the season. It seemed however that Don Sharp was the only Tiger out for revenge. Don proved to all doubters that he is undoubtedly one of the best basketshooters in the state of Ohio. "Sharpshooter" Sharp hit the lattice work for no less than 26 points, almost a record. Even with these 26 points the locals could not win. Needless to say Don was high scorer.

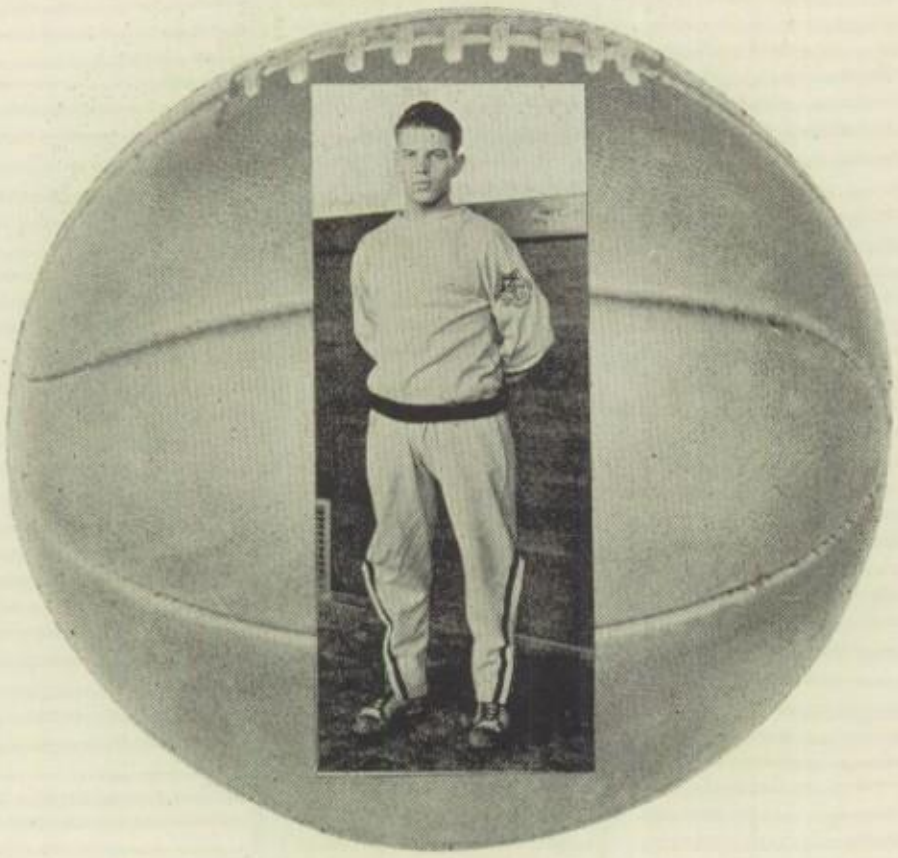

GENE EARICK—*Guard*

TOURNAMENT

On March 1, Mr. J. R. Murphy took his boys to the Sectional Tournament which was held at Sandusky. Because of the poor record made during the season, the Murphymen were rated as one of the underdogs of the tourney. But you know how hard some of these underdogs can bite.

The Tigers had first to face Galion, a team which proved an easy prey for the Murphy coached lads, and which was beaten 40-24. The tough Sandusky crew were next in line for the locals, and they were sent to the showers on the short end of a 22-18 score. In the final game of the tourney, Tiffin, the other division winner, took the floor against the Tigers. Once again the Murphymen played that brand of ball they had not shown in any of their scheduled games, and the mighty Tiffinites were sent home defeated, the score 23-15. Many stars were found during these games, and were placed on the all-tournament team. Clayton Luckie, a new find from Junior High, and Ed. Holmquist played whirlwind games.

The next week the Tigers journeyed to Findley where they were to compete in the district tourney. Here, instead of being an underdog they were one of the possibles. The first game which was with Celina, went to the Tigers by a score of 31-26. The locals played very poor ball in this game. They next met the tough Lima St. Rose team who turned in a victory for their school at our expense, with a score of 22-25. Don Sharp was the big gun for the Tigers.

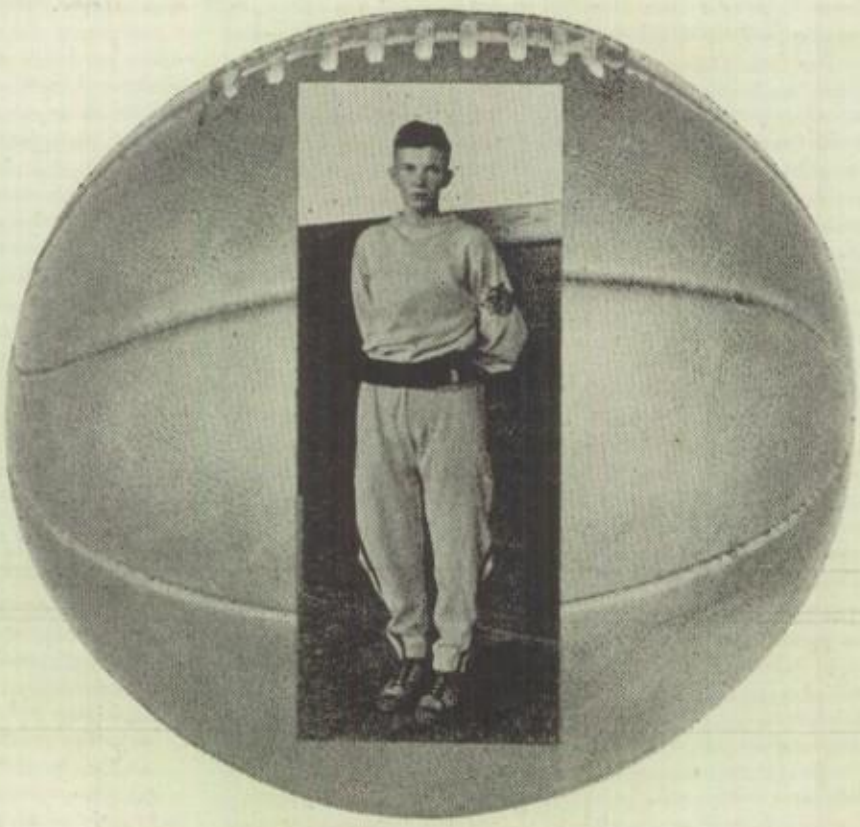

BOB ALEXANDER—*Forward*

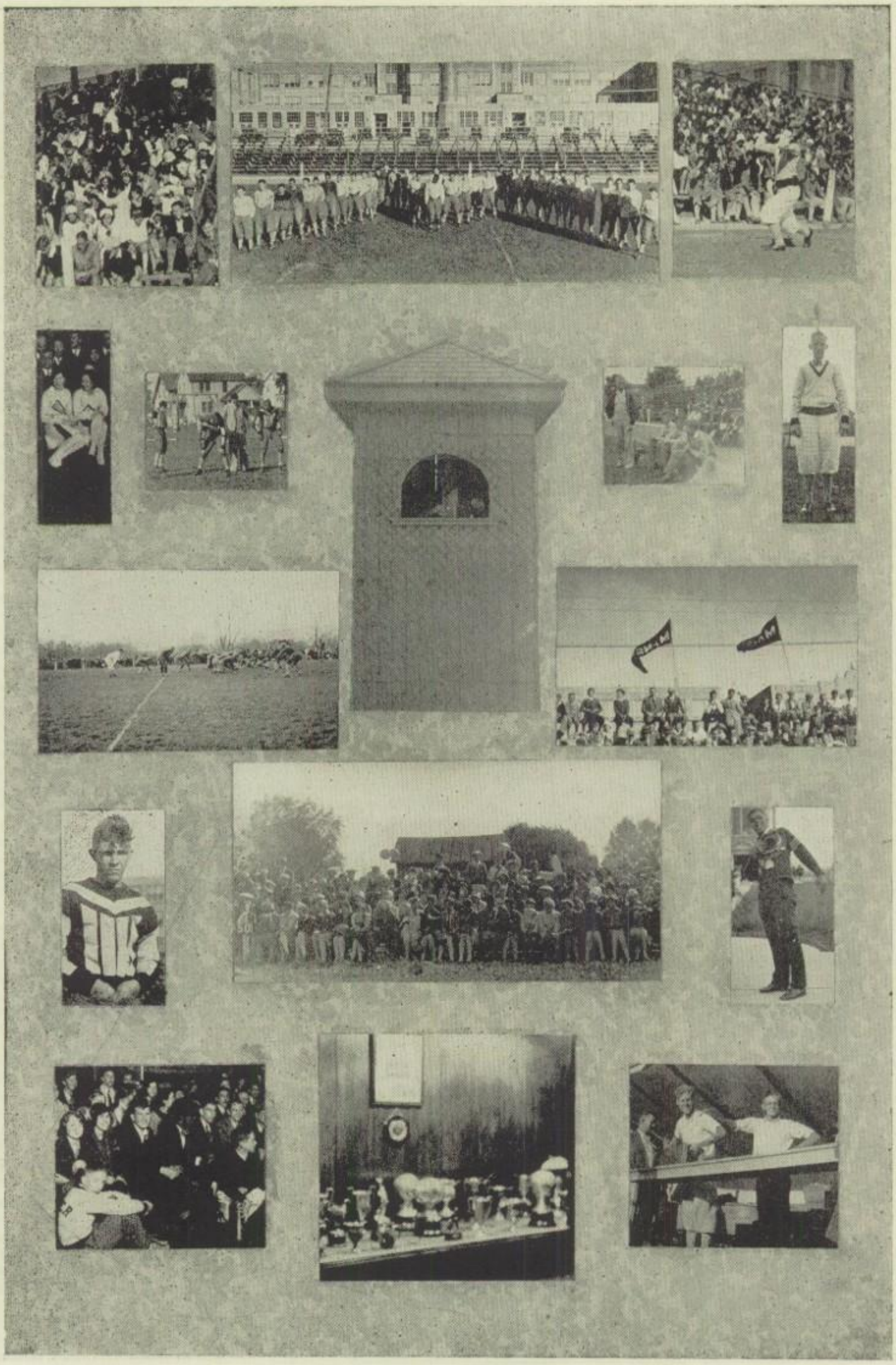

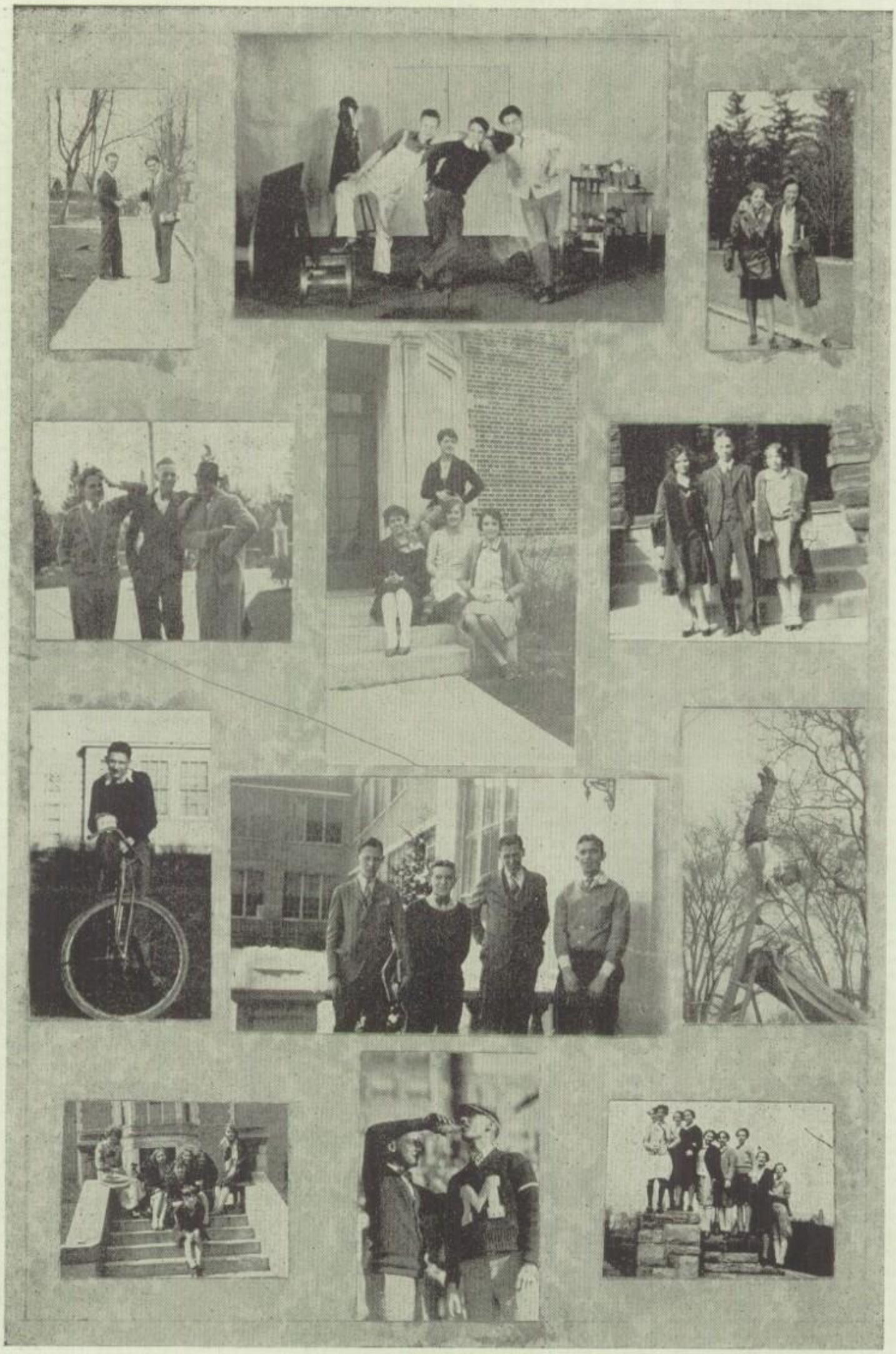

Back row left to right—A. Brandt, K. Cockran, N. Bacon, R. Schuster, C. Stahl, R. Bride,, H. Wilson, B. Kremer. *Front row left to right*—J. Weigel, D. Mathews, J. Mathews, N. Brooks, G. Fetter, R. Alexander, J. Packham, R. Bolesky, J. Cash.

TRACK SQUAD

Fetter	100 yards	10 flat	220-22.2 sec.
Luckie	100 yards	10 flat	220-22 flat
McMullen	440 yards	54.8 sec.	
Wilson	440 yards	56 sec.	
Kremer	440 yards	55 sec.	
Bolesky	mile	4 min. 57 sec.	
Alexander	mile	4 min. 48.1 sec; half-mile 2 min., 11 sec.	
Weigel	half-mile	2 min. 13 sec.	
Mathews, J.	half-mile	2 min. 10 sec.	
Mathews, D.	low hurdles	30 sec.	
Brooks	low hurdles	30.8 sec.	
Brandon	low hurdles	31 sec.	
Bride	high hurdles	15.9 sec; low hurdles 27.5 sec.	
	high jump	5 ft. 9 in.	
Bacon	high hurdles	18 sec.	
Schuster	discus	128 ft; shot 42 ft. broad jump 19 ft. 9 in.	
	javelin	159 ft. 11 in.	
Earhart	discus	102 ft.	
Norris	discus	98 ft.	
Packham	pole vault	9 ft. 6 in.	
Brandt	pole vault	9 ft. 6 in.	
Cochran	javelin	156 ft.	
Cash	high jump	5 ft. 6 in.	
Stahl	shot	40 ft. 1 in.; broad jump 18 ft. 10 in.	

BOB BRIDE
Captain

TRACK

At the opening of the tack season this year Mr. Mehock's hopes for a championship team were not so bright. Most of the candidates were men of practicaly little or no experience. Only five letter men left from last year around which the team had to be built. These men were Capt. Bride who took care of the high hurdles and high jump; Bolesky, who runs the distances; Fetter, a dash man; and Earl McMullen who held down a position on the relay team and ran the 440.

The Redwings' first meet with Fostoria, was converted into a Tiger victory. The locals ran off with almost all of the

BOB SCHUSTER

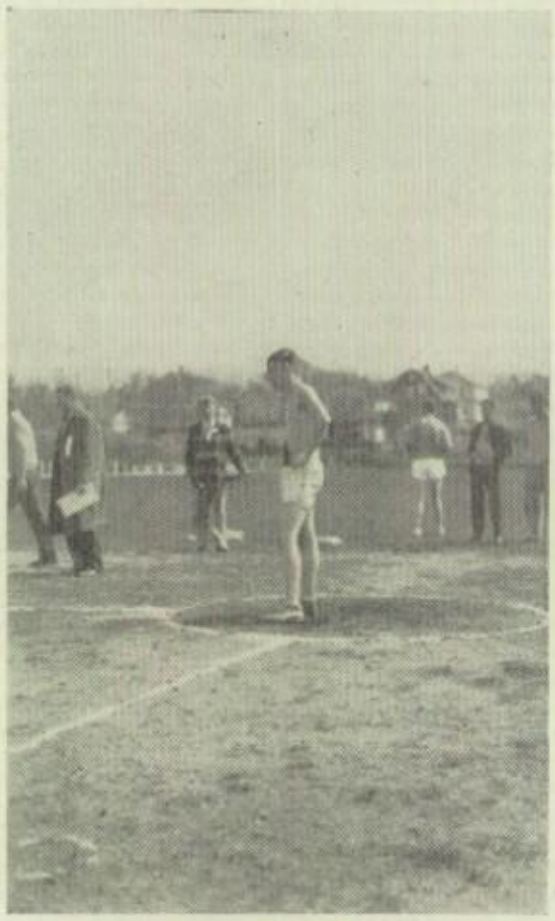

HERB WILSON

BILL McMULLEN

DON MATHEWS

events, performing in championship form. One of the features of this meet was the work of Bob Schuster, a sophomore at M. S. H. S. Bob took first place in the shot-put, discuss, javelin, and broad-jump, scoring twenty points to bring his team on to victory. Not to be out-

JOHNNIE PACKHAM

CLAYTON LUCKIE

done, by Bob, all the Tiger tracksters performed to their utmost. Luckie, a freshman of basketball fame, added his share of points to the grand total.

The Tigers' next opponent was Columbus Central, holder of the state track championship. This team proved entirely too

JOE MATHEWS

JAKE WEIGEL

much for the Mehockmen who received a 75-47 beating in spite of the fact that every fellow performed to his utmost. The Columbus Mercurymen were just too fast. Mansfield copped only four first places in the meet. Johnnie Packham won the pole

BUS BOLESKY

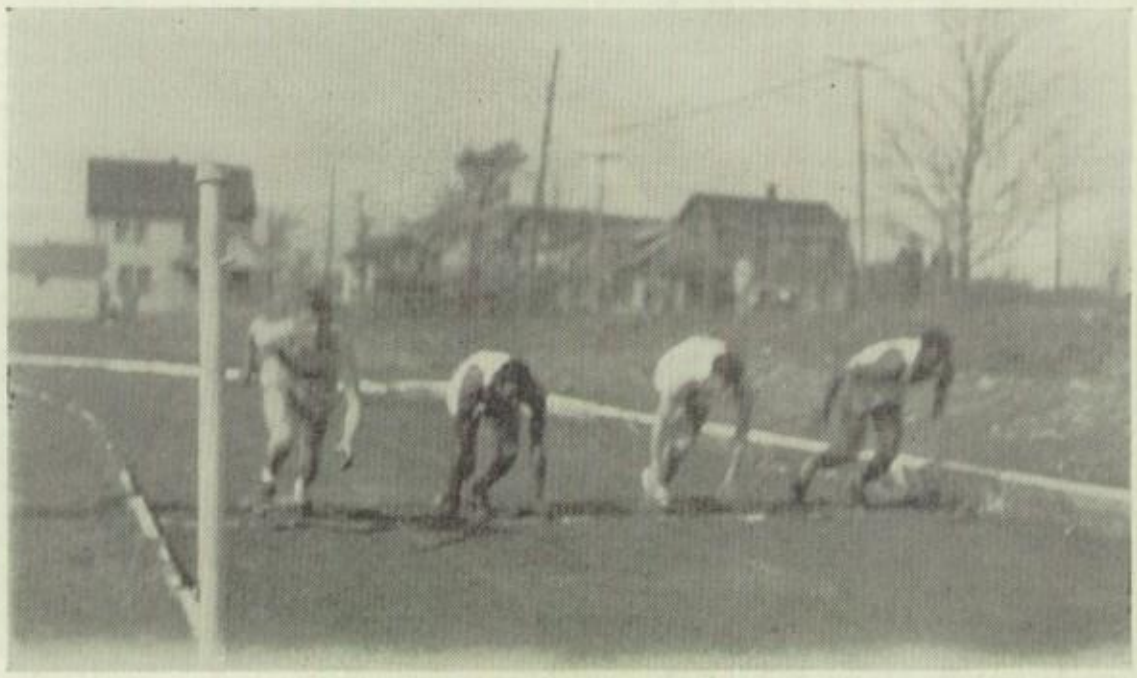

JIM CASH

vault, Schuster the shot-put and discus, and Cocran threw the javelin for first place. Schuster was again high scorer with fourteen points to his credit. Considering the calibre of their opponents, the Tigers put up a tough battle.

ADAM BRANDT

KENNY COCHRAN

CROSS COUNTRY

This is the first year cross-country running has been attempted at Mansfield Hi, and Coach Mehock had a successful season. Out

BILL EARHART

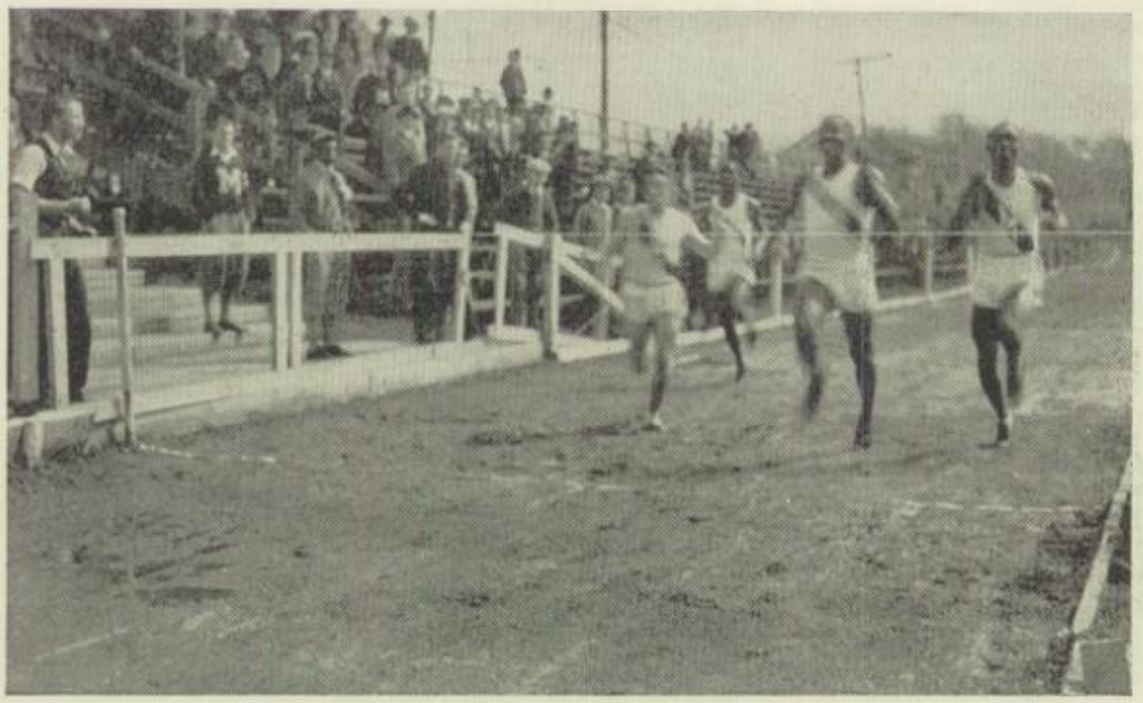

CLIFF STAHL

of seven dual meets the hill and dale runners from Mansfield turned in six victories. These victories were over such teams as Columbus East and Columbus North, not to mention the fact that the

NED BROOKS

BOB ALEXANDER

Tiger team took fifth place in the state meet without the aid of Bob Alexander, star and captain-elect of the team. Next year should find Mansfield among the leading schools in this sport as four of the

IKEY FETTER

BEN KREMER

letter men and several second team men will be back in the running.

The men receiving letters for this sport, this year were captain-elect Alexander, Bolesky, Cash, Kremer, Switzer and Shaw.

NED BACON

TRACK MANAGERS
Left to right—J. Courtney, R. Keith, R. Bammerlin, J. Murray

TRAINERS
Left to right—R. Huess, F. Radler, A. Bowser.

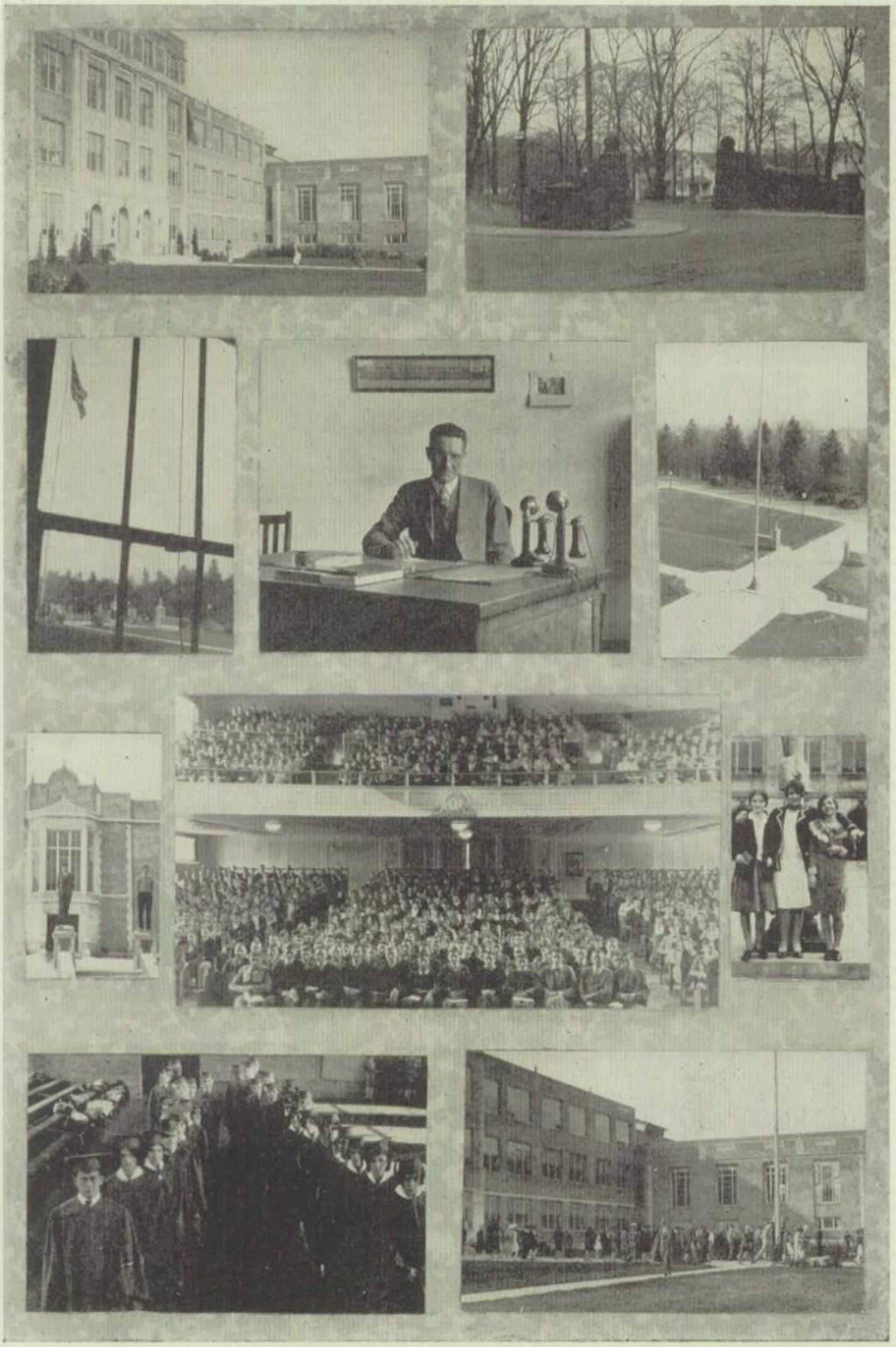

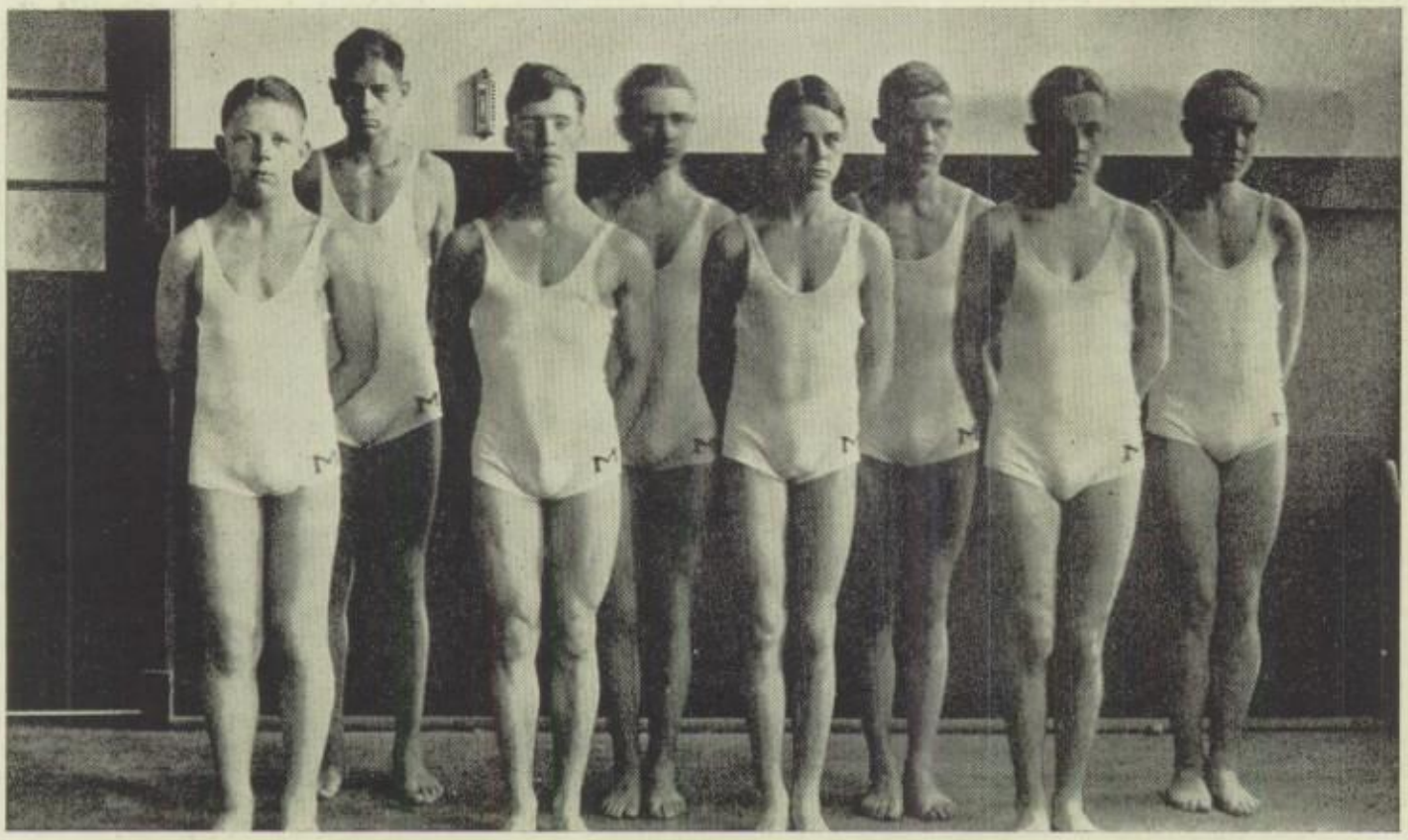

Left to right—H. Smith, C. Schwier, B. Terry, R. Fisher, W. Anderson, S. Schwier, K. Long, J. Stout.

BOYS' SWIMMING TEAM

This was the first year that Mansfield has had a regular schedule for the swimming team. No easy team was picked for opponents, but all the "crack" teams in our section of the state. Very little material was given to Mr. Weider, the coach, to make a strong team but he certainly made the best of what he was given. Mr. Weider deserves credit for the time spent in helping M. H. S. for he has done this work not for money, but for love of the sport.

Next year it is hoped that more fellows will come out for this sport, and we will be sure to have a team that will credit our school.

BOB TERRY
Captain

Left—D. Sharp, E. Channel, V. Kyle, P. Corey, M. Judy, G. Izenour, M. Grau, B. Kremer.
Right—E. McMullen, J. Stanley, J. Murray, R. Cairns, A. Corey, R. Bolesky, H. Calhoun, R. Bammerlin.

The "M" Association

The "M" Association is a club composed of high school students who have received an "M" in some sport as a cheer-leader, or as a manager. The present club was organized by Coach Mehock two years ago.

The proceeds obtained from the sale of programs at the football games were used to purchase equipment for the cross-country track team. The annual dance was held in the ballroom of the Mansfield-Leland Hotel on Thanksgiving night. This was attended by all members of the association and many of the alumni.

Girls' Athletics

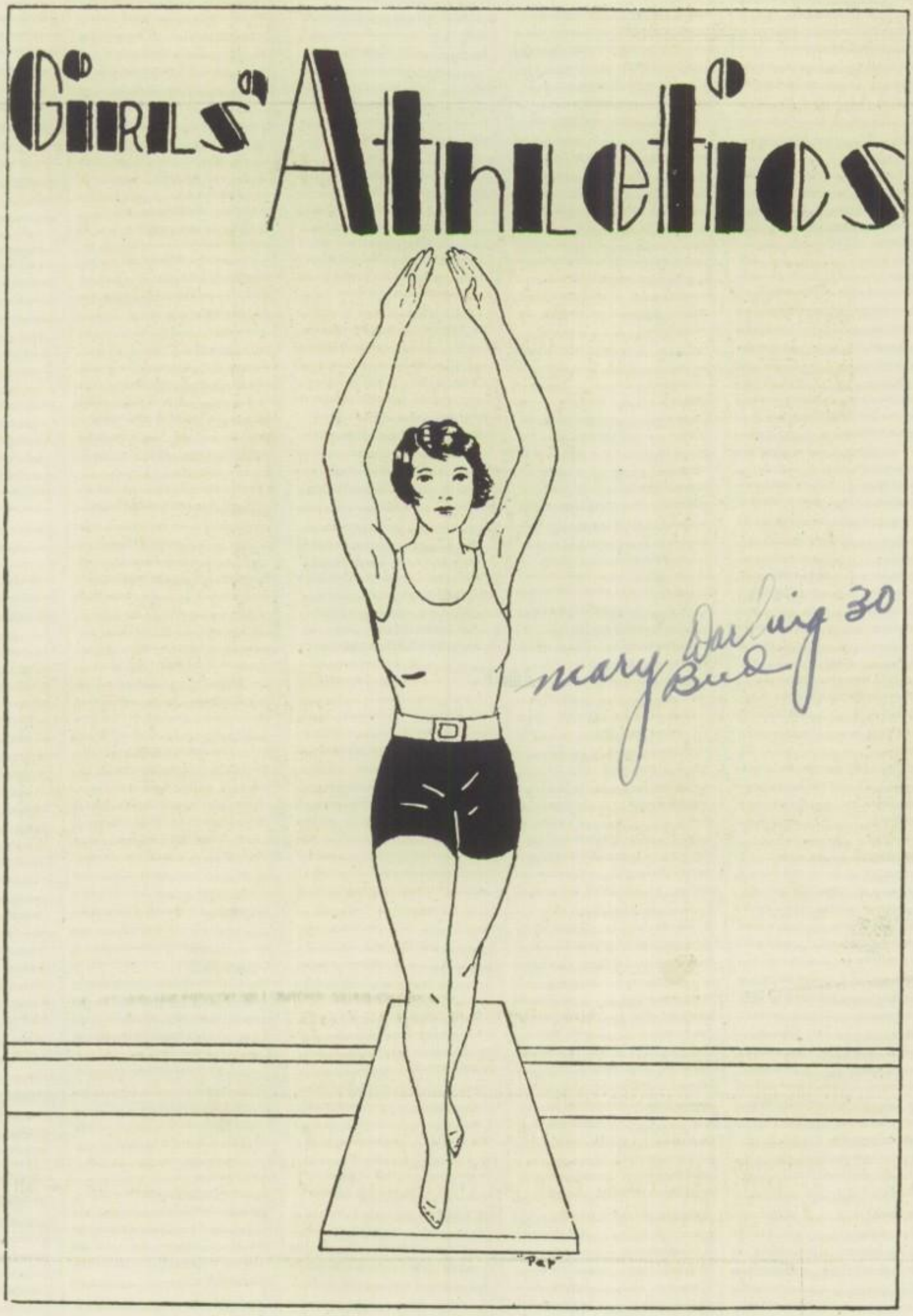

MARY VIRGINIA SELLERS

Directors of Girls' Athletics

Miss Sellers came to us this year as director of girls' athletics. After graduating from our own local high school, she attended Battle Creek College, taking the Kellogg course in physical education and obtaining her bachelor of science degree.

Miss Sellers has introduced many new ideas into girls' athletics, and has set up an entirely new program.

In this program she has divided her gym classes into squads with a leader for each squad and an inspector for the entire class. In the classes she has stressed tumbling and swimming. In order to create more interest in swimming she organized a team which met with Canton McKinley, and by her skillful coaching she turned out a winning team.

Miss Sellers originated the Girls' Athletic Association which has created a greater interest in all sports. She made it necessary that each girl have one hundred points in order to become a member of this organization.

She has changed the point system making it more difficult to obtain the required points, and also has changed the awards for gaining the points necessary. The red and white felt numerals, which are most striking, differ from last year's emblems or awards. If a girl is to receive her numerals she must earn three-hundred points and she must earn one-thousand points in order to receive her letter.

This department has been run very successfully under these new rules put in force by Miss Sellers.

Girls' Athletic Association

LUCILE O'BRIEN
President

VERA SHOEMAKER
Secretary

HELEN ANDERSON
Vice President

VIRGINIA ANDERSON
Treasurer

HEADS OF SPORTS

Left to right—Margaret Nail, track manager; Miriam Keller, swimming manager; E. Anderson, hiking manager; M. Sattler, tennis manager; D. Bush, baseball manager.

SWIMMING SQUAD

Row 1: *Left to right*—M. Castor, J. Kegg, E. Newbright, A. Au, V. Anderson, I. Skelly, J. Shook, E. Chandler.
Row 2: *Left to right*—E. Anderson, M. Keller, M. Twitchell, C. Conklin, M. Shook, L. O'Brien, M. Sattler, D. Grimes, E. Bennett.

Swimming Record

Crawl	E. Newbright	24.3
	D. Grimes	24.4
Back Stroke	M. Keller	13.2
	E. Bennett	13.4
Side Underarm	A. Au	33.1
	M. Twitchell	32.1
Trudgeon	E. Anderson	26.1
	D. Grimes	27.2
Breast Stroke	M. Sattler	28.4
	M. Castor	29.2
Side Overarm	E. Anderson	26.3
	M. Keller	30.3
Plunge	A. Au	34 ft. 3 in.
	M. Sattler	42 ft. 1 in.

Swimming Meet with McKinley High

The swimming meet held between the Mansfield and Canton girls was of special interest because it was the first of its kind to be held in the last ten years.

The Mansfield girls who were trained to the last degree came through with flying colors. Our girls started off with a bang by taking first and second place in the first event which was the crawl. Our girls also took first and second place in the event of the back stroke. Then after coming through fine in the other events such as the relay and taking first and third places in diving, the final score stood 42 to 38 in favor of the Mansfield girls.

Hiking Managers

Row 1: Left to right—M. Sattler, 12A; M. Keller, 12B.

Row 2: Left to right—E. Anderson, 11A; V. Finefrock, 11B; E. O'Brien, 10A.

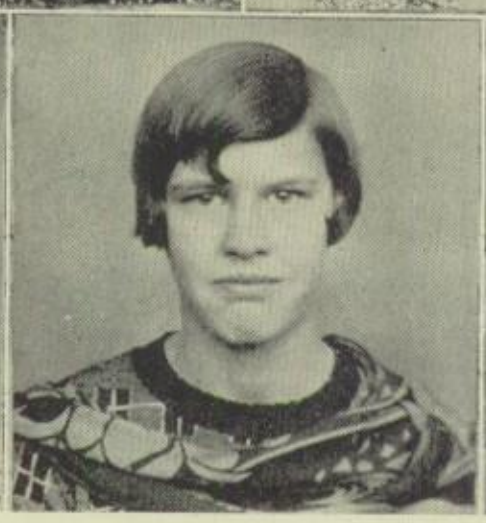

12A Basket Ball Team

Left to Right—First Row—E. Brown, M. Castor, M. Kyle.

Second Row—I. Arron, M. Sattler, M. Nail, H. Anderson, L. O'Brien, I. Shoemaker.

12B Basket Ball Team

Left to Right—H. Boyer, I. Skelly, M. Keller, J. Tapper, H. Shurance, D. Bush.

11A Basket Ball Team

Left to Right—R. Orock, E. Simon, L. Snyder, B. Brannon, E. Anderson.

11B Basket Ball Team

Left to Right—N. Helbig, V. Finefrock, K. Hautzenroder, R. Palmer, R. Pittenger.

10A Basket Ball Team

Left to Right—First Row—M. Waddell, V. Shoemaker, V. Anderson, J. Kegg, H. Weller.

Second Row—M. Colby, M. Gangles, V. Lersch, E. O'Brien, L. Schad.

12A Baseball Team

Back Row left to right—L. O'Brien, V. Aplin, M. Sattler, M. Castor.

Front Row left to right—D. Dunn, M. Nail, D. Moser, H. Anderson.

12B Baseball Team

Back Row left to right—R. Herre, M. Keller, D. Grimes, H. Roth, H. Sowash.

Front Row left to right—R. Edwards, H. Boyer, D. Bush, H. Shurance.

Girls' Basket Ball—1928-29

The basket ball tournament was played in four games. There were five teams in the tournament. Neither the outgoing 12A's or the incoming 10B's entered a team. There were many oustanding players, in fact, too many to mention. The games were furiously contested, with the 12A team, captained by "Mart" Sattler emerging victorious. Although not much time could be given to this sport this year, the season was very successful. Under the leadership of Miss M. V. Sellers the girls learned much about the game of basket ball.

BASKET BALL PRACTICE GROUP

Dorothy Chubaloff

11A Baseball Team

Back Row left to right—H. Eccles, B. Brannon, E. Anderson, D. Miller, S. Wallace.

Front Row left to right—R. Whiteleather, E. Ardea, A. Wappner, D. Chubaloff, E. Wooldridge.

11B Baseball Team

Left to right—E. Hallabrin, N. Helbig, R. Shocker, M. Hughes, V. Finefrock, R. Pittenger

BASKET BALL MANAGERS

Row 1: Left to right—V. Aplin, 12A; D. Grimes, 12B.
Row 2: I. Dise, 11A; V. Farber, 11B; E. Harbaugh, 10A.

10A Baseball Team

Back Row left to right—J. Kegg, E. O'Brien, E. Hallabrin, J. Kockenderfer, L. Shad, S. Hallabrin.

Front Row left to right—A. McFadden, E. Newbright, V. Anderson, C. Hancock, M. Waddell, L. Zimmerman.

10B Baseball Team

Left to right—T. Brown, E. Yarmon, J. Knott, T. Hallabrin, W. Schambera, B. Sauder, M. Moser, L. Enlow.

Scores of Baseball Tournament

Games			
11B	vs.	12A	17 to 8 in favor of 11B's
12B	vs.	11A	1 to 0 in favor of 12B's
10B	vs.	10A	14 to 9 in favor of 10B's
10A	vs.	12A	17 to 3 in favor of 10A's

This tournament was a champion nit wit contest. The final games will be between the 10B's and 11B's for the championship and between the 12A's and 11A's for the nit wits. These games were looked forward to with much enthusiasm because this contest is the first of its kind and the teams are very evenly matched.

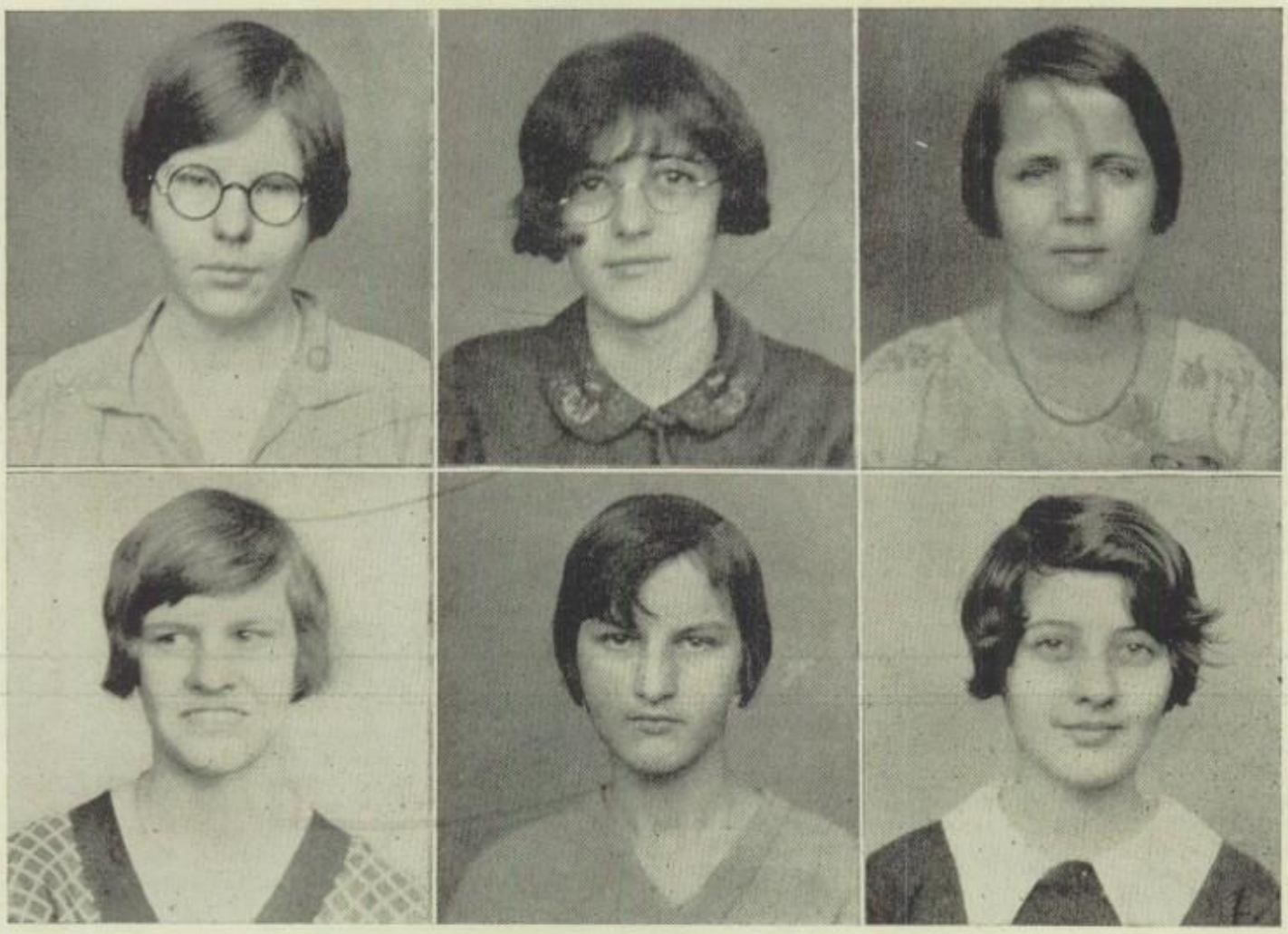

BASEBALL MANAGERS

Row 1: Left to right—D. Dunn, 12A; D. Moser, 12B; E. Wooldridge, 11A.
Row 2: V. Finefrock, 11B; R. Eason, 10A; F. Mattox, 10B.

Girls' Track

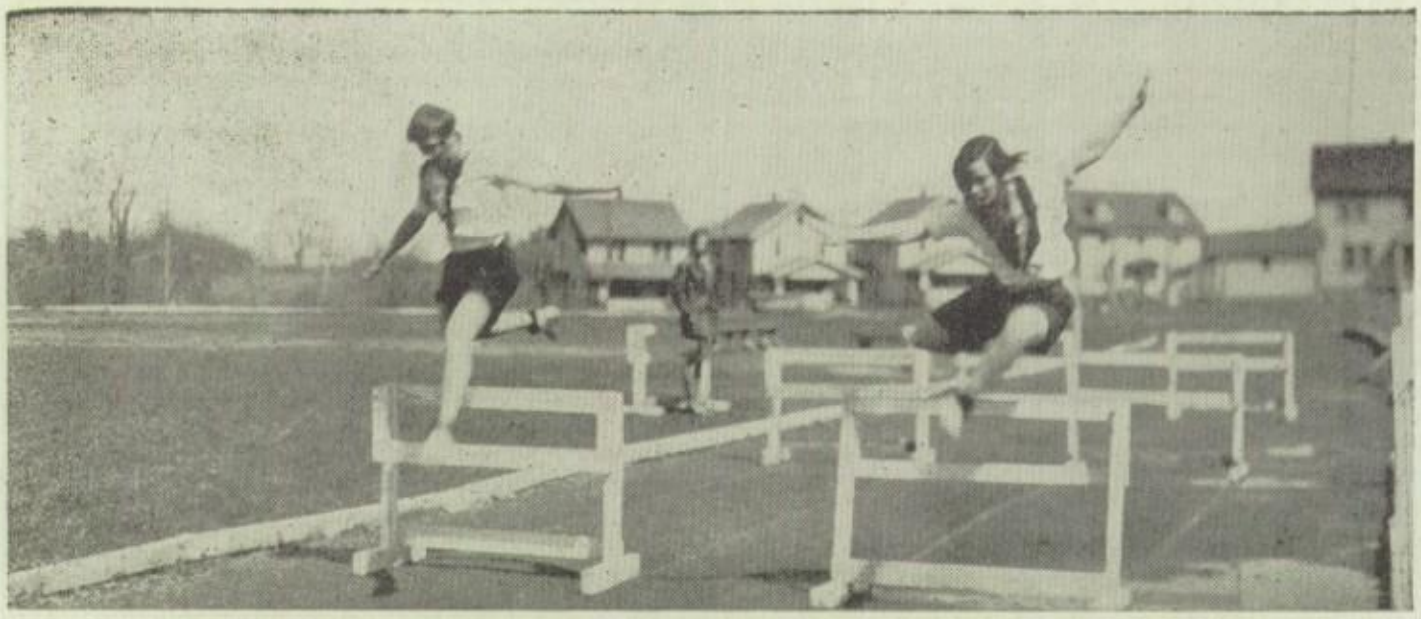

LOW HURDLES

HIGH JUMPS

100 YARD DASH

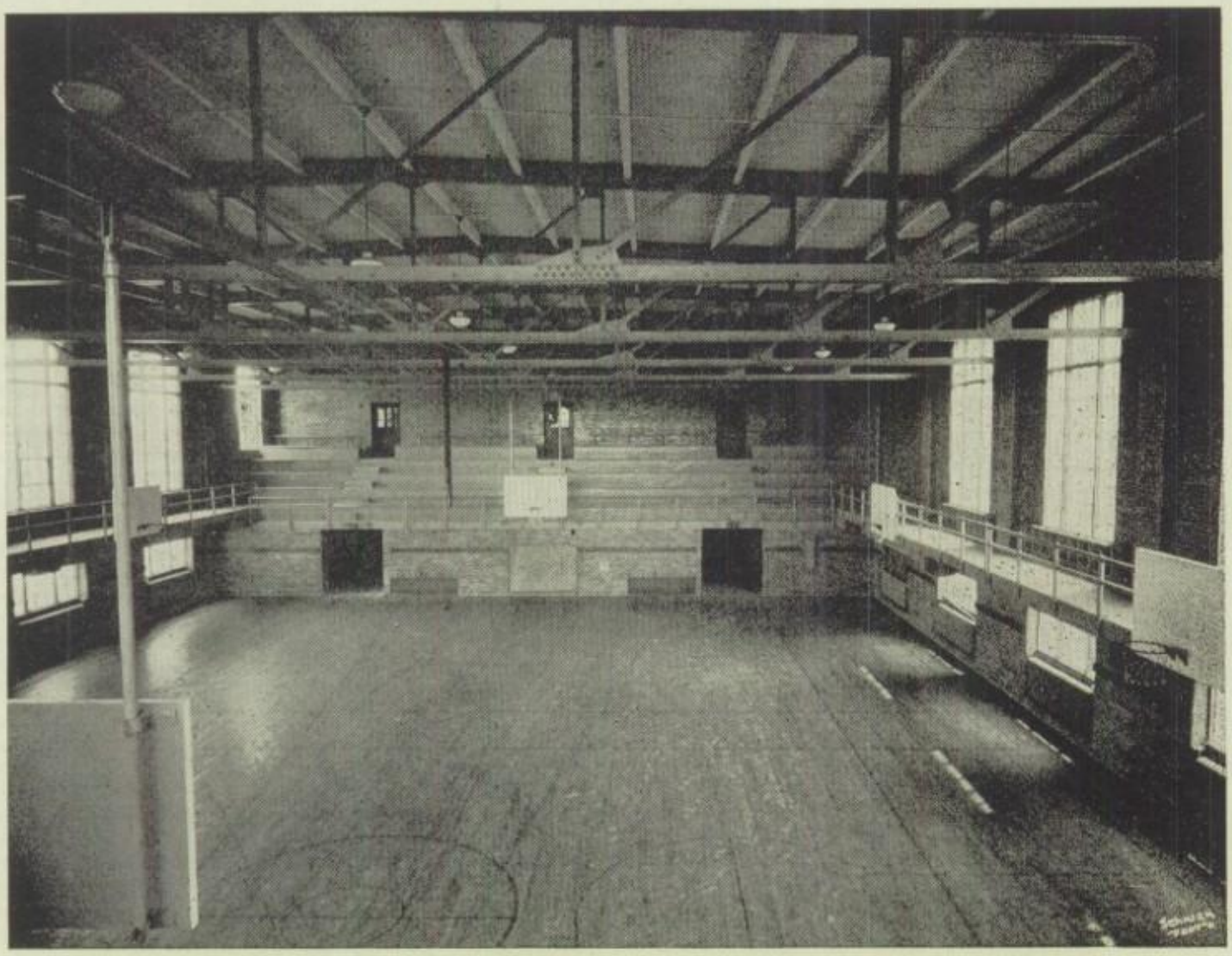

THE GYMNASIUM

THE SWIMMING POOL

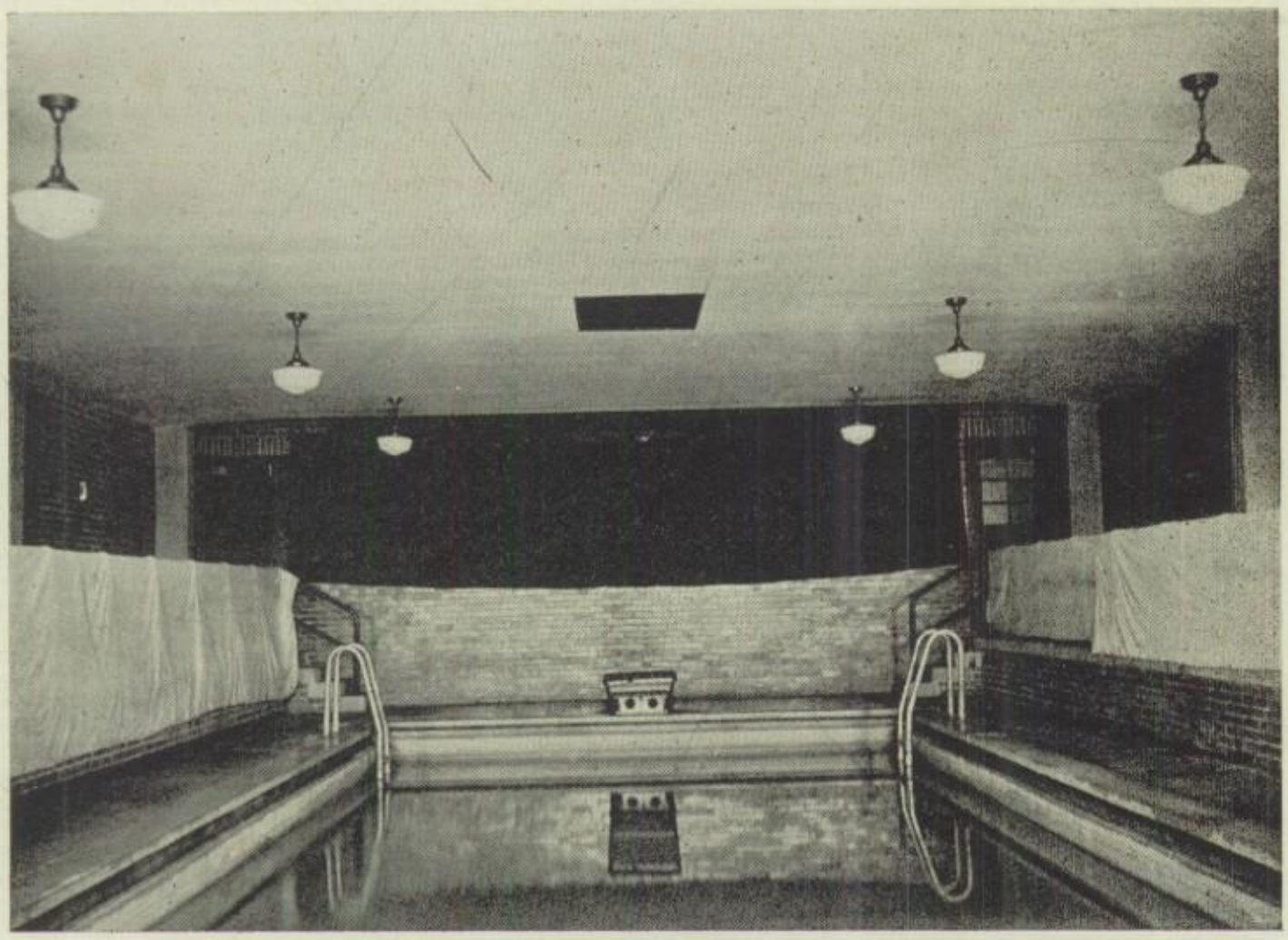

And they did flutter and flaunt
themselves in

Grand Parade

about ye corridor below ye
Banquet Hall to which
anon they did
repair

On ye thirteenth day of April
in ye year of our Lord
MDCCCCXXIX
came together ye merry
maids and ye playmates of ye

Senior Class

from ye
Halls of Knowledge
belonging to ye

M. S. H. S.

And they did revel,
and ye spasms of melody
ran thusly—

Ye Fare Tonight

Roostertail of ye frozen tangerine

Right younge and tender whiffle hen,
ripped from ye bone
together with ye fowl's clothing

Ye tuber well compounded

Tender greene marbles well encased

Ye lucky omen rolls, together with ye
mummified peaches

Full well ripened and lusty Athenian
grapes

Ye daintie orchard mixture which
reposeth on ye rabbit's food

Cream a la Frigid Air, coloured and
modeled in accordance with ye
Class Emblem

Ye famous masters cake from ye
manor kitchen

Sweet meaties — Nuts a la 12 B well-salted

Blend from ye Colonies
"Good to ye last drop"

And one by one they did bespeak themselves right heartily

A word of welcome
said by ye Lord of ye Manor

Our noble overlords
toasted by Edith Brown

Our toilworn vassals
deplored by Mr. Beer

*Ye ladies fair . . . boquets
by ye gay minstrel Fred Carver

Ye knights of valor
bricks by Clara Conklin

Ye jousts and tourneys
with loud acclaim by Dick Hursh

* Ye musical tribute to ye ladies, original composition by ye Squire Carver.

Ye Feudal System

Ye Lord of ye Manor . Mac McClelland

Deputy to ye Lord . . Tiger Bride

Ye Clerk . . . One-half ye Dises

Ye Lord of ye Exchequer . Dickie Bristor

Ye Bailiff . . "Suitcase" Simpson

Ye Squire in charge of ye Party
Bill Flinn

Varlets to ye Master in Charge
as listed in ye Hypho

Minstrels . . as provided
by ye director J. Morton Holcombe

Ye Scribes . Ruth Modie, Miriam Wise

And now dimmer and dimmer
burneth ye torches—yes, verily, 'tis
time to say adieu

Methinks 'tis time now to make

Whoopee

"Who's Who for 1929"

The lute and the viol now striketh up

1. Dance
2. Stunt
3. Dance
4. Stunt
5. Dance
6. Stunt
7. Stunt
8. Dance
9. Stunt
10. Dance

Extras

1929

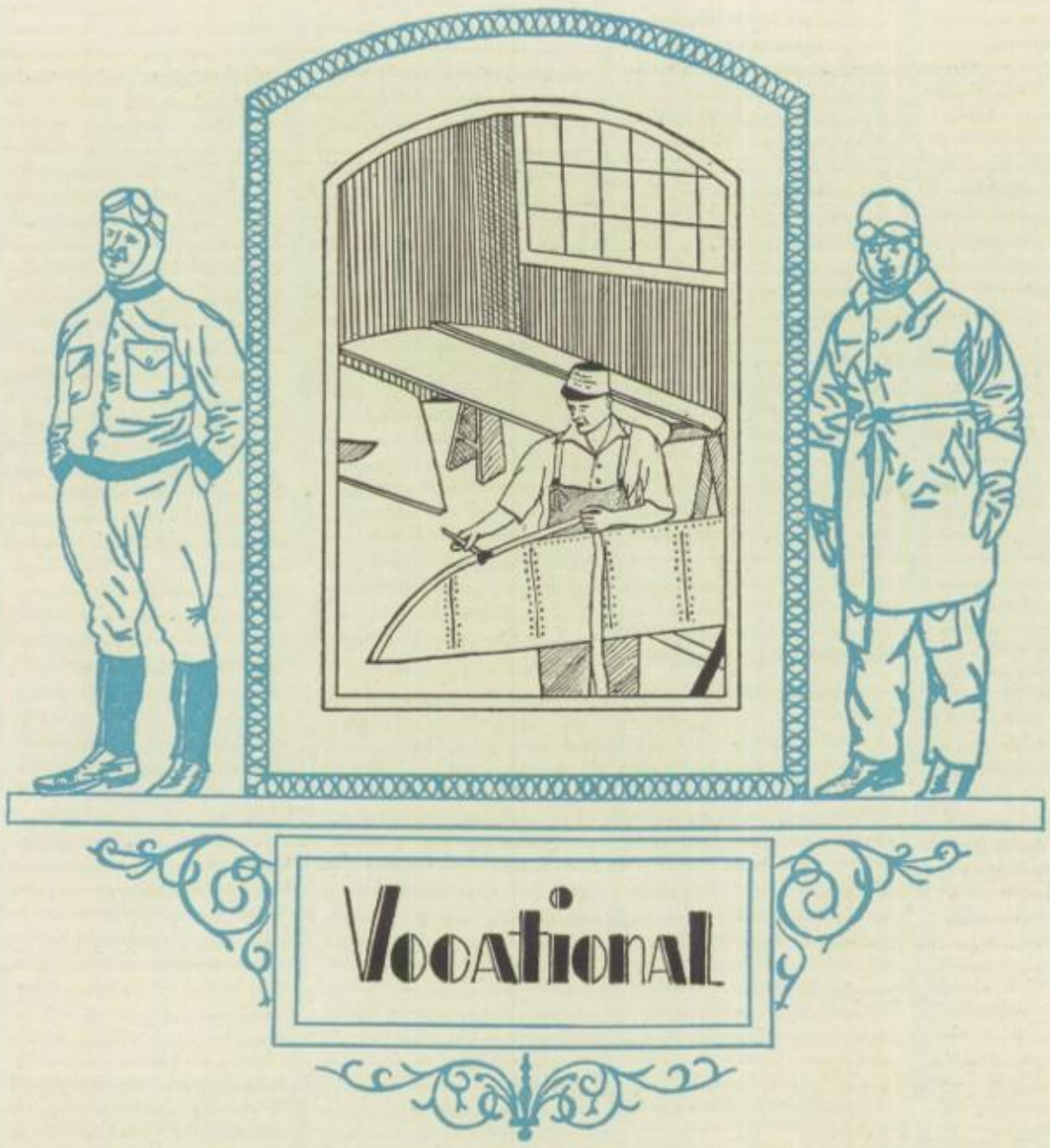
Vocational

CLASS IN HOME NURSING

CLASS IN CLOTHING

The purpose of the lessons in Home Nursing is to give Home Economics students a clear conception of simple sick-room duties, a general knowledge of dangerous symptoms, and directions for first aid to the injured.

Clothing classes offer to Home Economics students an opportunity to study the principles underlying the selection, care and construction of clothing.

The Model Apartment provides actual practice fort House Furnishing and Home Management classes. Here also is stressed the social side of home making.

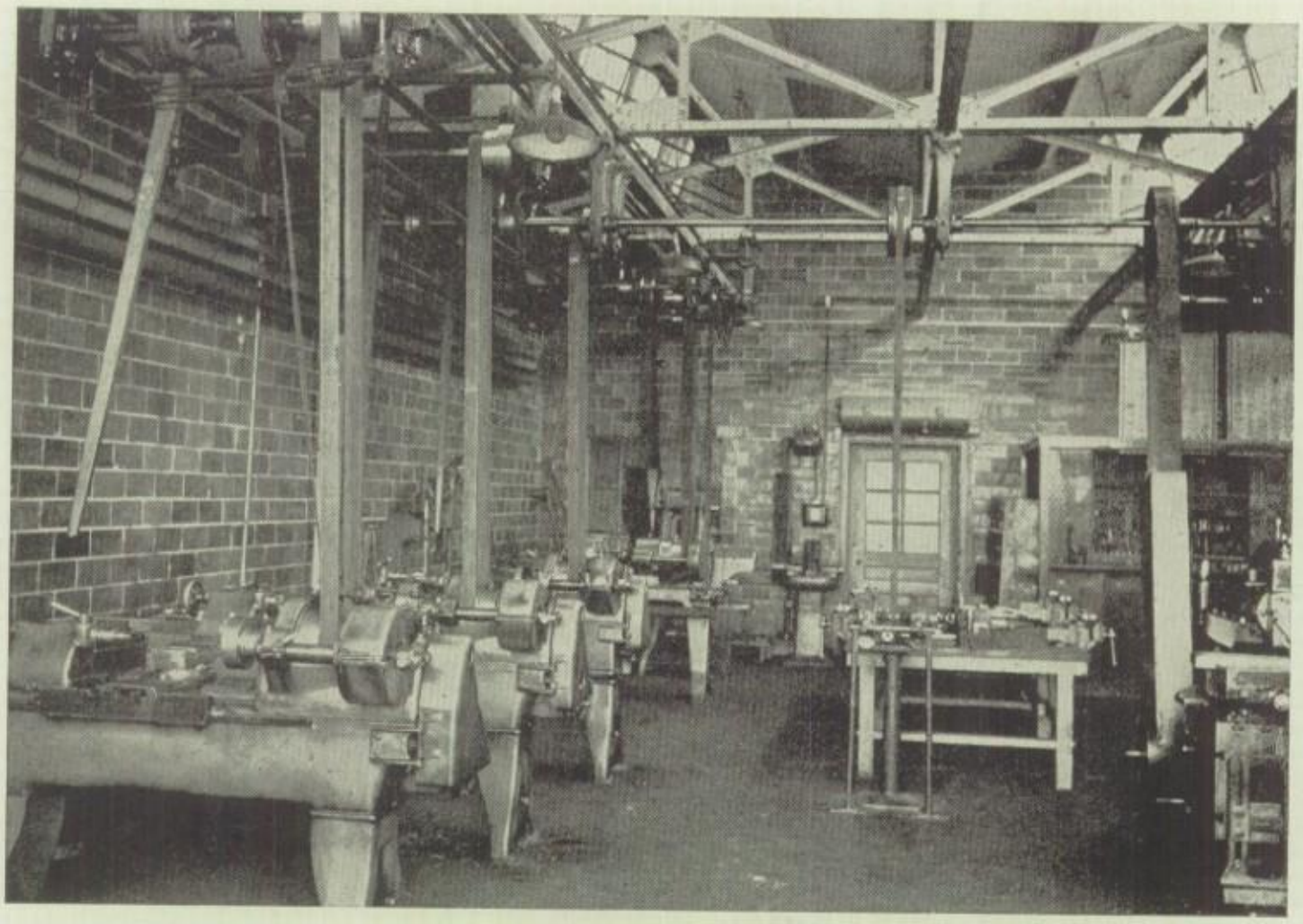

Machine Shop

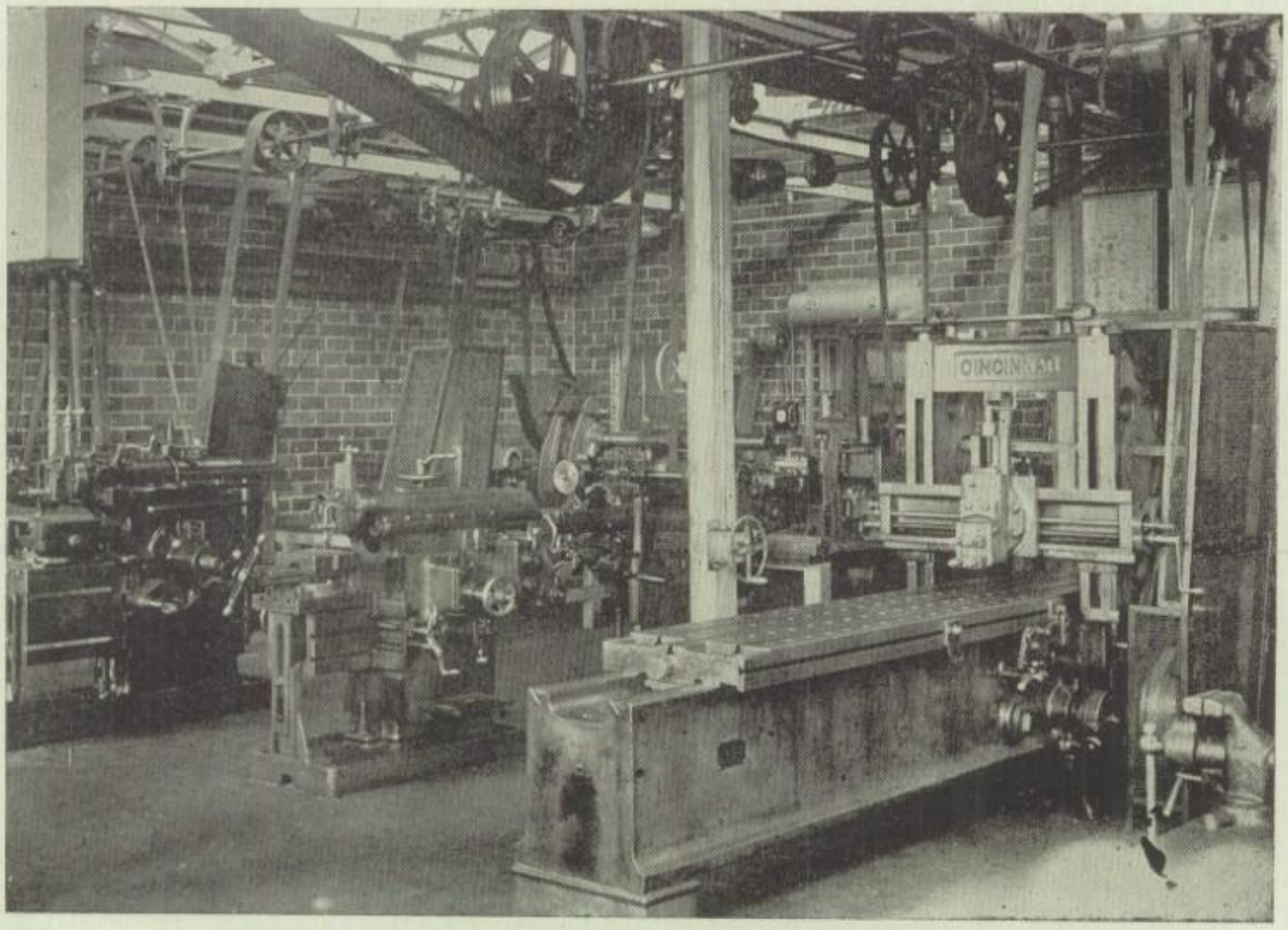

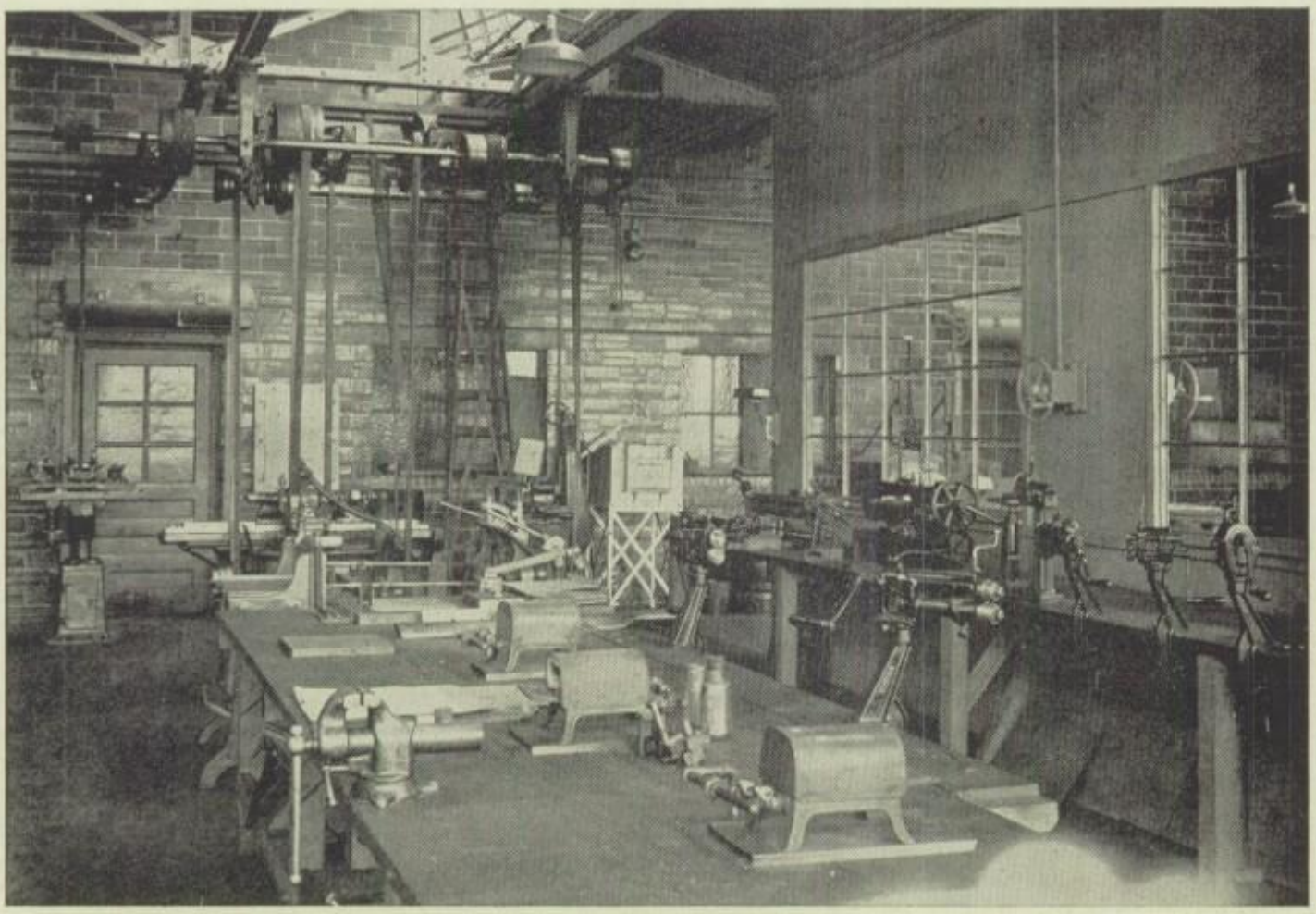

SHEET METAL DEPARTMENT

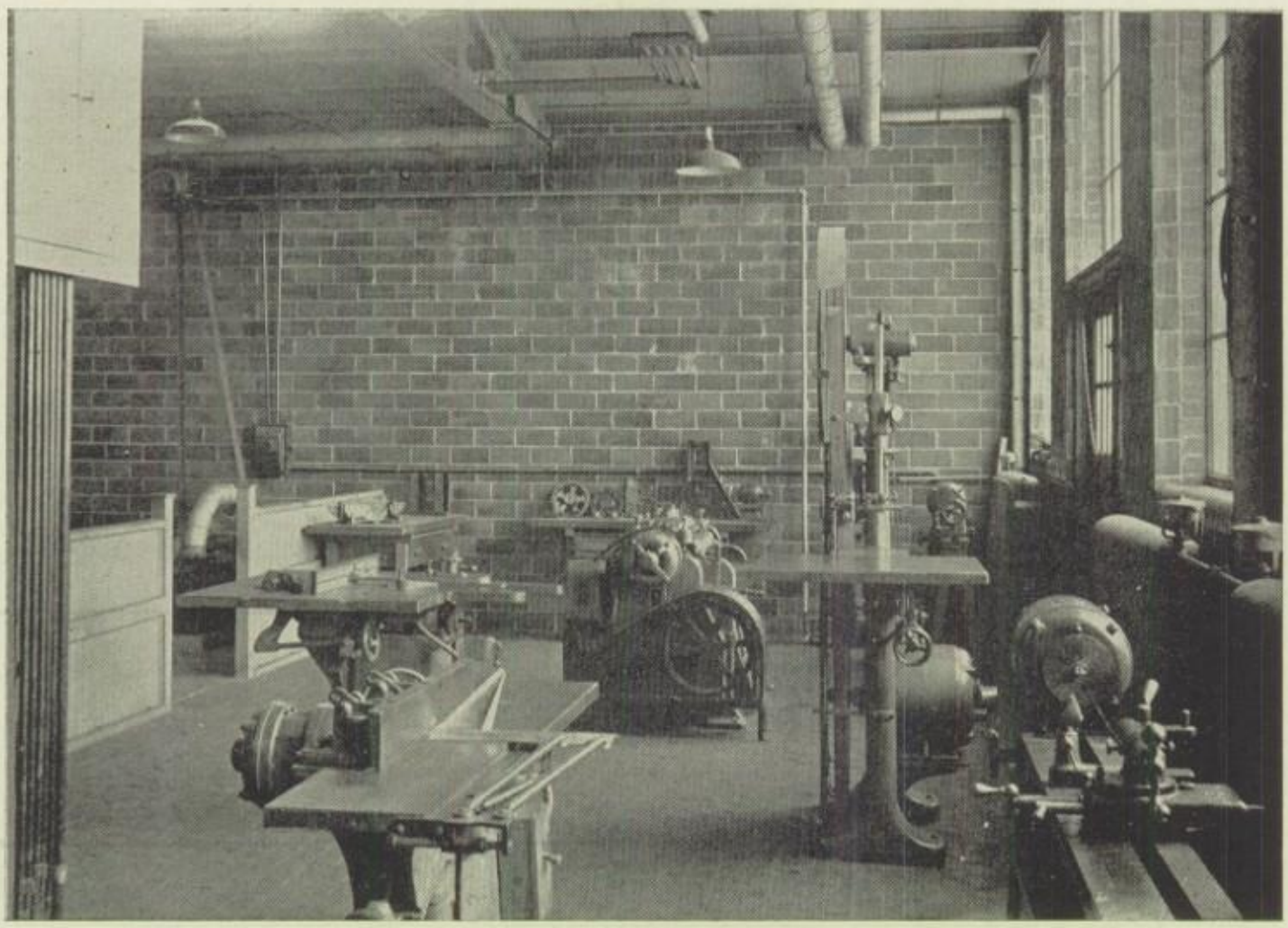

PATTERN DEPARTMENT

FORGE AND FOUNDRY DEPARTMENT

FORGE AND FOUNDRY DEPARTMENT

The Vocational course offers to students a training in the fundamentals of a trade education. The course deals with the technique and arts of the metal trades as adapted to our local industrial requirements.

It trains one in the primary principles of industrial mathematics, mechanical drawing, and applied physics. The course further offers the only gateway to an apprenticeship training in any of Mansfield's industrial plants. The course holds out to young men with native mechanical ability and a keen mind, an opportunity equal to that of any other course in the Mansfield High School. Theodore Roosevelt said, "To train boys and girls in merely literary accomplishments to the total exclusion of industrial, manual, and technical training tends to unfit them for industrial work; and in real life most work is industrial."

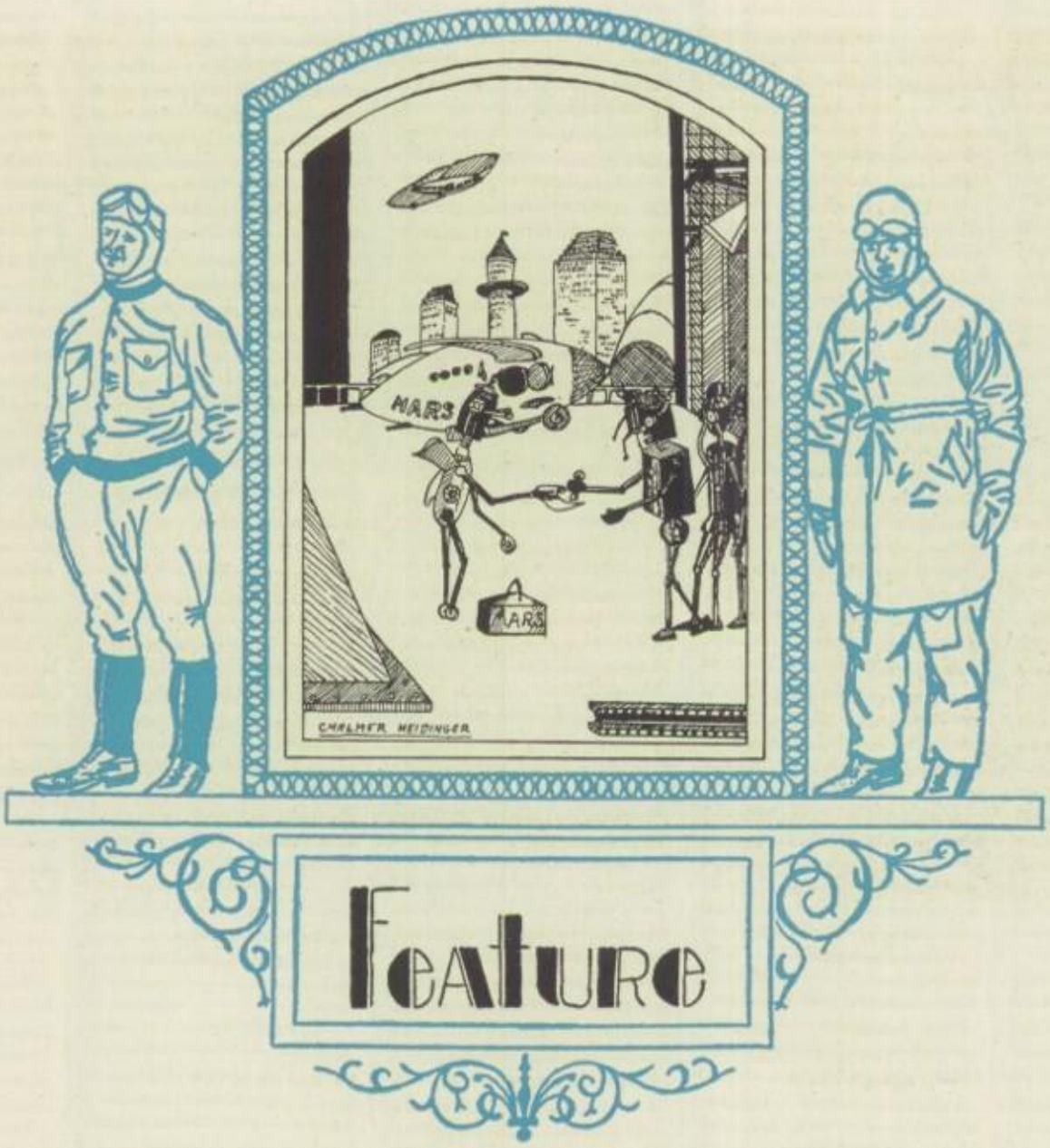
MARS
MARS
CHALMER HEIDINGER
Feature

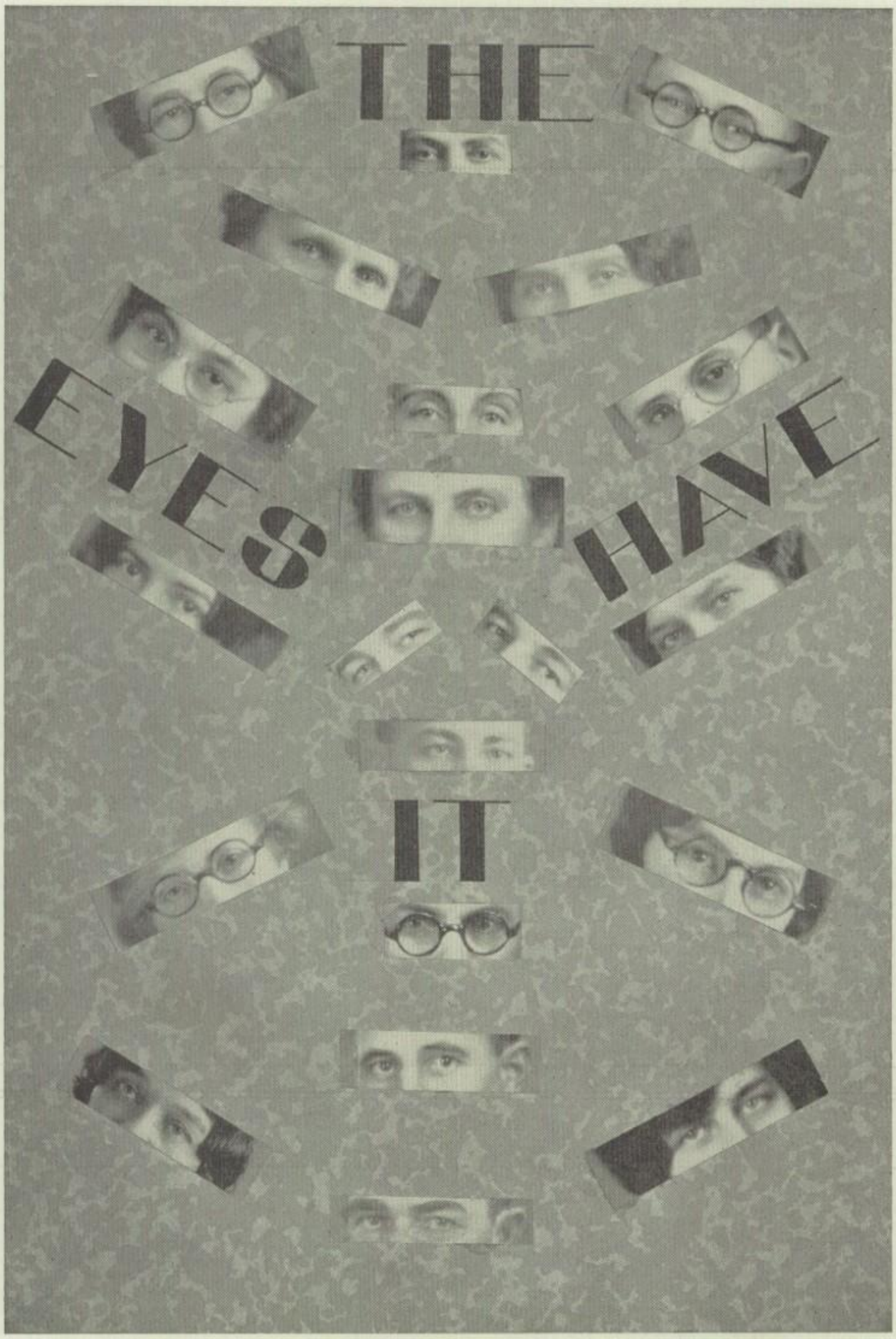
THE
EYES
HAVE
IT

Bright Sayings of the Infant Faculty

"Now Children," said Freddy Elder's school teacher, "I want each of you to think of some animal or bird and try for the moment to be like the particular one you are thinking about, and make the same kind of noise they are in the habit of making."

While the rest of the class instantly became a menegerie, Freddy was sitting perfectly still, apparently indifferent and unmindful of the rest. His teacher observing him said: "Freddy, why are you not taking part with the other children?" Waving her off with a depreciating hand and rebuking eyes he whispered: "Sh-sh-sh, teacher! I'm a rooster, and I'm a-layin' a aig!"

Jesse Smith was considered the brightest boy in his grade, and while the other fellows were studying it was hardly necessary for him to even open a book. At the expiration of the term, one of the questions in the written geography test was, "What is the equator?"

Always to be depended upon, Jesse wrote without delay, The equator is a menagerie lion running around the center of the earth."

Harry Mehock, very sleepy was saying his prayers. "Now I lay me down to sleep," he began. "I pray the Lord my soul to keep".

"If," his mother prompted.

"If he hollers let him go, eeny, meeny, miny, mo!"

One day little George Hypes went calling, and his hostess said to him: "George, you appear to be in deep thought."

"Yes'm," replied George; "ma told me somethin' to say if you should ask me to have some cake or anything, an' I been here so long now I forget what it was."

Little Kathleen, coming in from her walk one morning, informed her mother that she had seen a lion in the park. No amount of persuasion or reasoning could make her vary her statement one hairbreadth. That night, when she slipped down on her knees to say her prayers, Mrs Mendenhall said, "Kathleen, ask God to forgive you for that fib."

Kathleen hid her face for a moment. Then she looked straight into her mother's eyes, and said, "I did ask him, mama, dearest, and he said, "Don't mention it, Miss Kathleen; that big yellow dog has often fooled me."

"Mama," said little Emma Waring, "how much does babies cost a pound?"

"You don't buy babies by the pound, dear," answered her mother.

"Well, then, why do they always weigh them the first thing, mama?"

Little Ella Chase was shown her newly arrived baby brother. Looking at him lovingly she said, "When will he talk, mother?" "Oh, not for a long time yet," said her mother. "Yes, but when?" persisted Ella. "Well, not for a year or so." After thinking for a minute, Ella exclaimed, "How funny. Miss Clark read out of the Bible this morning that Job cursed the hour he was born."

"Mother, mother, mother, turn the hose on me!" sang little Arthur Havlovic as his mama was dressing him one morning.

What do you mean?" asked his mother.

"Why, you've put my stockin's on wrong side out," he said.

THE END—WHOOPEE!

GAP FILLERS

By Ruth Janet Modie

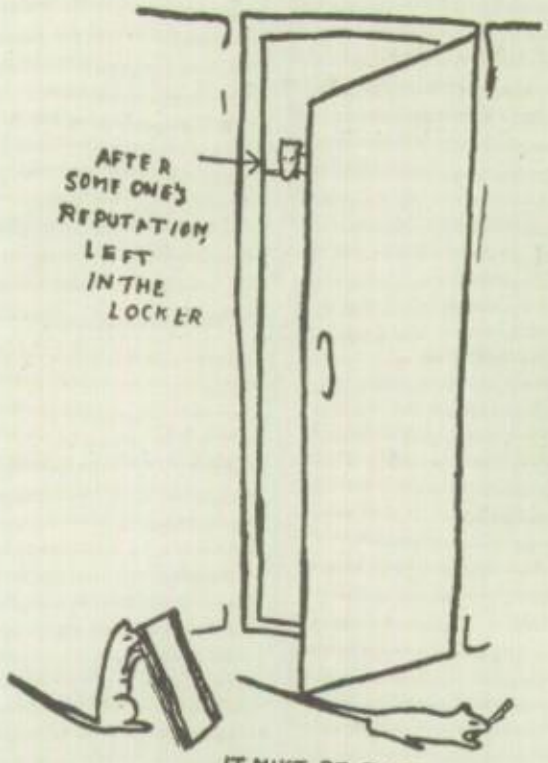

HOW LONG WILL IT BE?

FAMILIAR SIGHTS IN 210

IT MUST BE THESE WHO GET INTO OUR STEEL LOCKERS

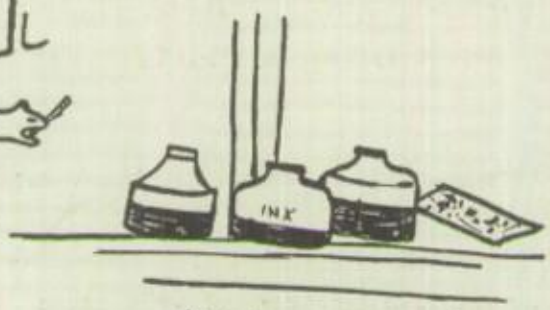

M.H.S FILLING STATION - 210

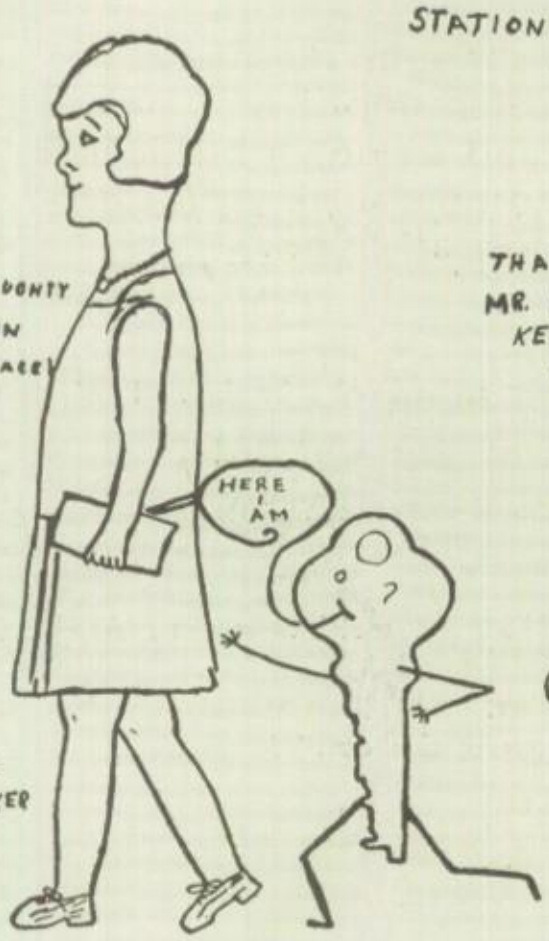

WHAT WE WISH LOCKER KEYS WOULD DO

M. H. S. NURSERY RHYMES

Edith had a little Ford
It went as fast as she could make her
And verywhere that Edith went
That Ford was sure to take her.

They set out for school one day
After the warning sounded
But dear! Oh dear! along the way
Down a hill it bounded.

No longer do they go to school
The poor old Ford's a wreck,
But fortunately our little friend
Escaped with only a broken neck.

Little Mary Sophomore can't get her books
For she carelessly lost her locker key.
Go to the office and look on the counter
There with its brothers it's sure to be.

Little Miss Sattler sat in the dairy
Eating a butterscotch dope,
Along came Bob and sat down beside her,
But finally a handsome shiek espied her
And our Bobby lost all hope.

Seniors, Seniors, had a party
All on a Saturday night,
Everybody came to join the fun
Was there a good time? Right!

Hi diddle diddle,
Almy played the fiddle
The Seniors danced round the room,
Every body langhed
To see so much craft
And the big party went boom!

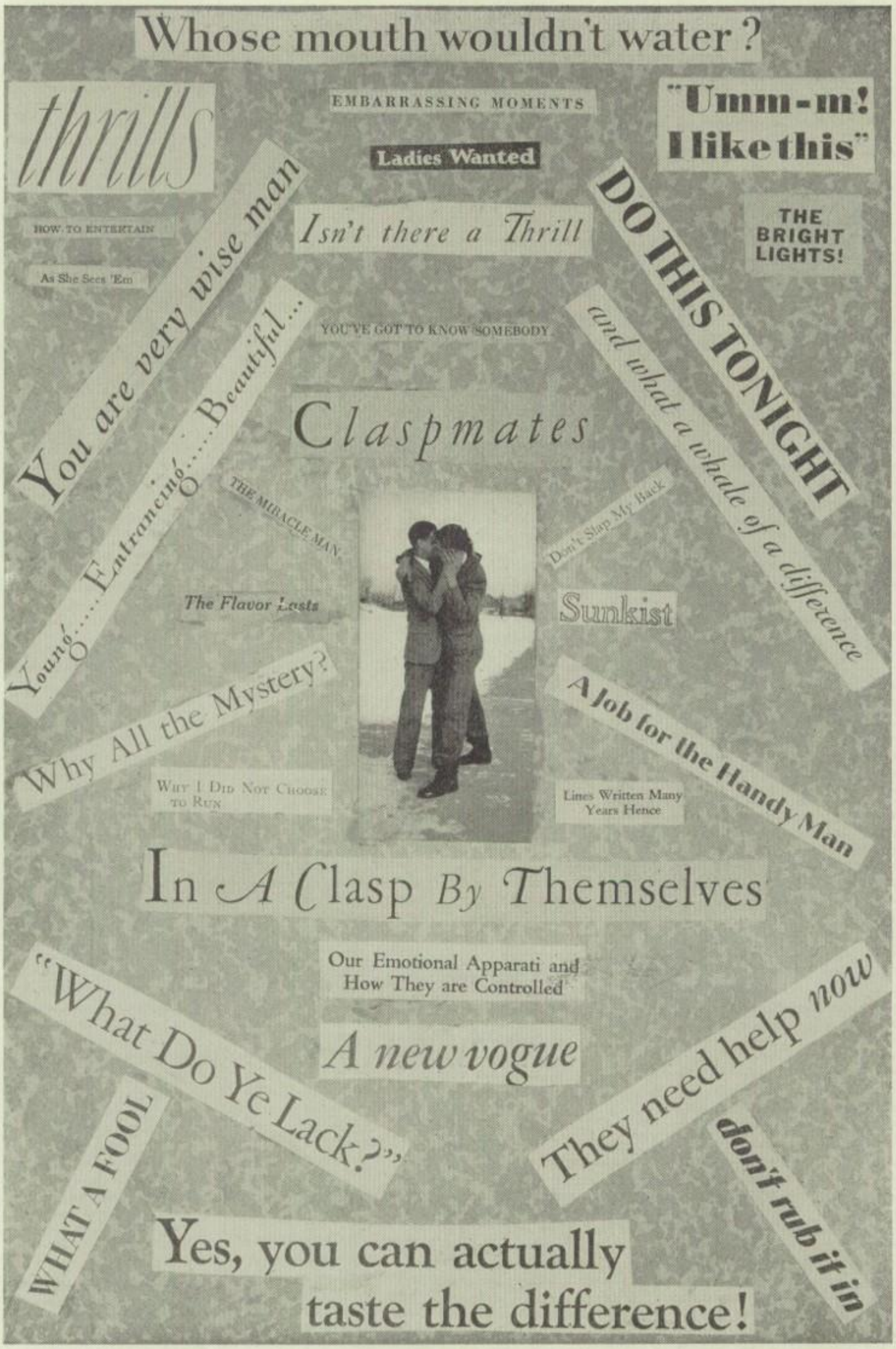
Whose mouth wouldn't water?
thrills
EMBARRASSING MOMENTS
"Umm-m! I like this"
Ladies Wanted
HOW TO ENTERTAIN
Isn't there a Thrill
THE BRIGHT LIGHTS!
As She Sees 'Em
You are very wise man
DO THIS TONIGHT
YOU'VE GOT TO KNOW SOMEBODY
and what a whale of a difference
Young.....Entrancing.....Beautiful...
Claspmates
THE MIRACLE MAN
Don't Slap My Back
The Flavor Lasts
Sunkist
Why All the Mystery?
A Job for the Handy Man
WHY I DID NOT CHOOSE TO RUN
Lines Written Many Years Hence
In A Clasp By Themselves
Our Emotional Apparati and How They are Controlled
"What Do Ye Lack?"
A new vogue
They need help now
WHAT A FOOL
don't rub it in
Yes, you can actually taste the difference!

BRIGHT SAYINGS OF THE INFANT FACULTY

Herman Bishop, aged four, was one of a large family. Besides many brothers and sisters there were numerous aunts, uncles, and cousins, but the only very young people were those in his immediate household. During one Thanksgiving dinner Herman gazed solemnly around the table for a while, and then announced: "My Mother and the cat seem to be the only people in this whole family that have any children!"

One day a school teacher said to little Vernard Coe: "Vernard, what is the Hague tribunal?" To this Vernard answered: "The hague tribunal ar__" Don't say 'The Hague tribunal are,' Vernard; use is." Vernard continued: "The Hague tribunal isbitrates national controversies."

Russel Murphy, aged five, was taken by his father to his first football game. The feature that caught his chief approval, however, did not become evident until he said his prayers that night. To the horror of his parents Russel prayed with true football snap:

"God bless papa,
"God bless mama,
"God bless Russel:
Rah! Rah! Rah!

Little Maud was old for her years. One evening after she had gone to bed she heard mama and papa laughing in much enjoyment over a game of flinch; she longed to get up and join them, but knew she must not. The next morning at breakfast table she was very quiet. Presently she drew a deep sigh, and said, "What a good time you and papa had last night. Oh, I feel the need of a husband, mama, I do feel it!"

The kindergarten teacher said to her class, after they had been deluged with nature verses for weeks, "Now children, I want you each to bring in a little verse that you have made yourselves about the buds, or the trees, or the flowers, or anything that pleases you." The following specimen was produced by little Bertha Ruess:

"See the pretty gold fish swimming in the globe!
See the pretty robin singing in the tree!
Who teached these two to fly together?
Who stucked the fur upon their breasts?
'Twas God. 'Twas God. He done it.

Mariel Aberle, aged four, went to her mother and in great ectasy exclaimed, "Oh, mother! Louise and Billy found such a nice dead cat, and they are going to have a funeral, and can I go?" Permission was given, and when Mariel returned she was questioned as the the outcome of the funeral. "They did not have it at all, mother. The cat was too dead."

Mrs. Shires and little June were walking through a fashionable street when they came to a portion of the street strewn with straw, so as to deaden the noise of vehicles passing a certain house.

"What's that for, mama?" said June, to which her mother replied, "The lady who lives in that house, my dear, has had a little baby girl sent her". June thought a moment, looked at the quantity of straw, and said: "Awfully well packed, wasn't she mama?"

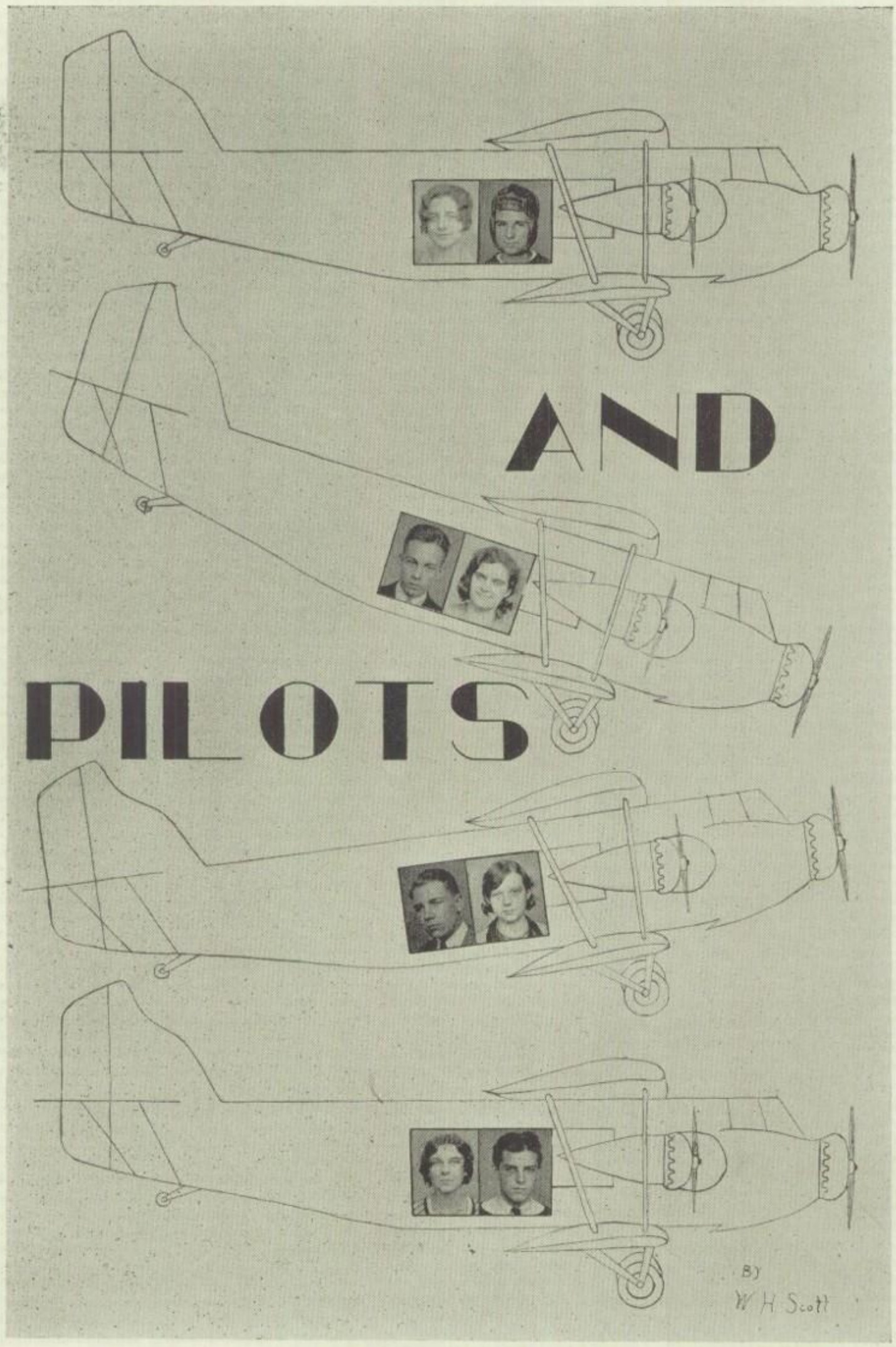
AND
PILOTS
By
W H Scott

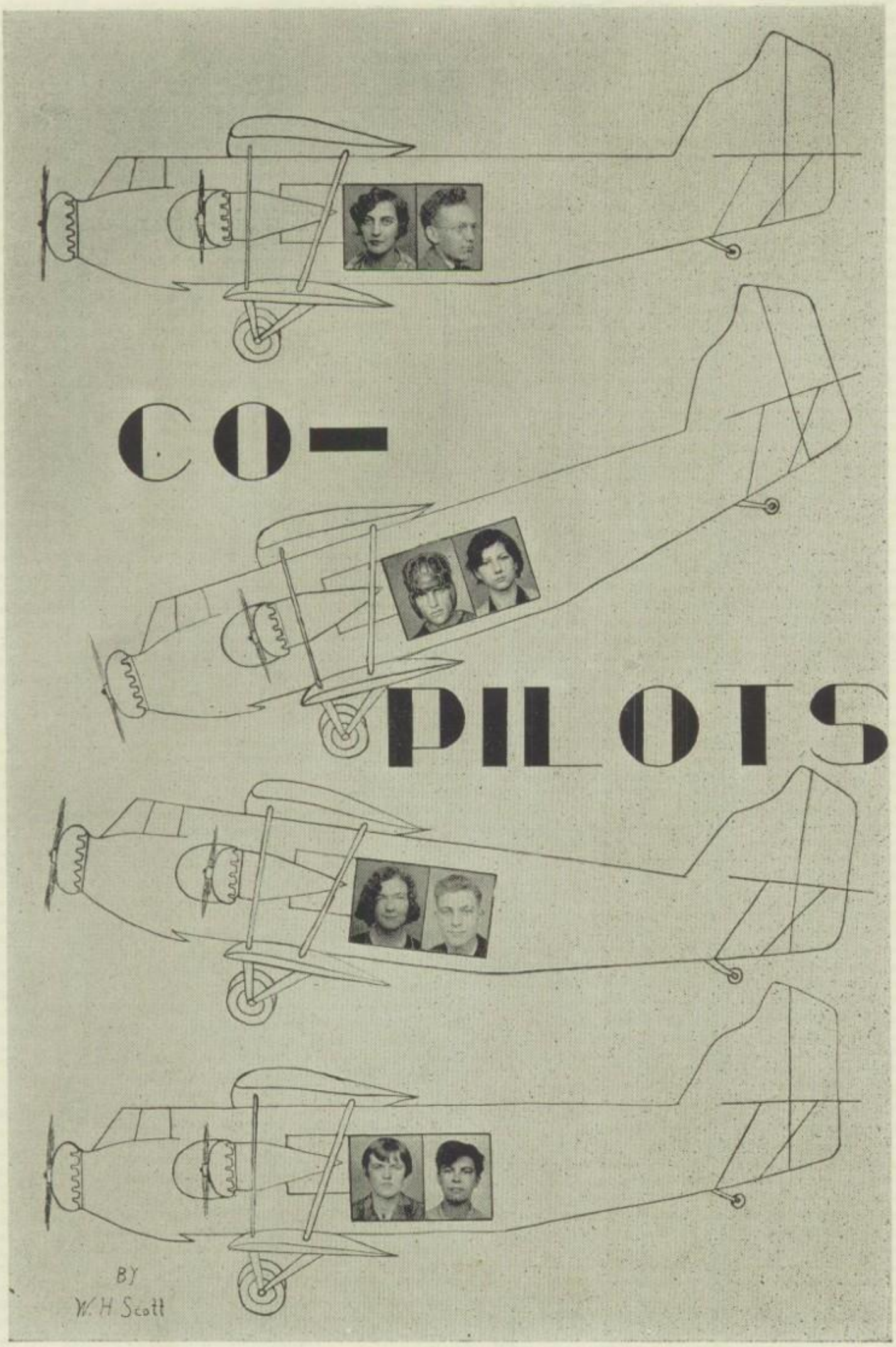
CO-
PILOTS
BY
W. H Scott

WAFUFUS

Vol. same **No. wrong** **.14 & $ per year**

BRISTOR AIRLINES ANNOUNCE NEW SERVICE

A New Air Service Announced by the Richard Bristor Air Lines, Inc.

Details were completed at a meeting last week of the board of directors and chief engineers. It was decided that the terminals of the new line were to be located at Shelby and Lucas. Stops will be made between terminals, however, whenever possible. At first it was thought that Mansfield would be the only stop on the line but later on one of the directors brought out the point that extra passengers could be taken off and on at Alta upon the waving of a flag probably red in color.

The president and general manager of the company, Mr. Richard Bristor, will be remembered by many citizens as the man that put the air in airplanes. He was graduated from Mansfield High School a great many years ago and there had his first experience in flying. Old schoolmates say that he flew from the first floor to the fourth on which the cafeteria was located, on every school day during the lunch hour. No affidavits have been made to this effect but it is generally accepted as the truth. Mr. Bristor has been instrumental in installing an aviation course at the Mansfield High School. The athletic field is used as the airport.

To get back to the original subject, however, the new air service goes into effect the second Tuesday of next week. Further details will be presented at a later date.

Professor Fankhauser Discovers New Element

A new element has been discovered by Professor Fankhauser of the Massachusetts Institute of Technology. He has named it woman and has chosen the Wafufus as the means of first advising the public of its discovery. Professor Fankhauser will be remembered by former Mansfield High students as the man that invented the hydrogen sulfide generator and used the school as the place to carry on experiments with it to the general disgust of everyone who happened to be in the vicinity when the experiments were in progress. He has arranged his data in systematic form and it is reproduced herewith exactly as he wrote it.

Name—Woman.

Symbol Wo

A member of the human family.

Occurrence—Can be found wherever man exists, quality depending on the state in which it is found.

Physical properties—all colors and sizes. Always appears in disguised condition. Surface of face seldom unprotected by coating of paint or film of powder of any composition. Boils at high temperatures and freezes unexpectedly at odd moments. However, it melts when properly treated. Very bitter if not used correctly. Very sweet on some occasions.

Chemical properties—extremely active. Possesses a great affinity for gold, silver, platinum, and all precious stones. Violet reaction when left alone with men. Ability to absorb all sorts of expensive food at all times is very pronounced. Unsoluble by

(Continued on Page 188)

WAFUFUS

Staff of the 1929 Wafufus

Owner _____Harold Rinehart
Chief Pilot_____Paul Hardman
Assistant Pilot_____Bill Flinn
Head Mechanic_____Milo Kissel
Assistant Mechanic_____Dick Jones
Greasers____Jack Berno and Freddie Caston
Ambulance Driver_____William Kolb

IDIOTORIAL

Well, folks, the humor editor of this little high school catalogue has asked me to write a few words as an idiotorial to the Wafufus, the yearly bunk magazine, for the purpose of enlightening the audience as to a few salient features of this book. See? Before I begin I want to make a few little recognitions as to the outside help we have received in making this book a success. It happened in this way. We are deeply indebted first to Mr. Glenn Houston for the six snapshots which he so kindly submitted as snap editor of the Manhigan. Secondly, we would thank Mr. Houston's assistant worker who handed in the same amount of work during the first semester. We note with gladness in our hearts that she was able to hand in one extra picture during the second term which was her regime in the office of snap editor. Mr. Dave Ford is to be thanked for his excellent suggestions as sports' editor. We also thank Chal Heidinger for the drawings which he handed in. Both were excellent. All other members of the staff are also deeply thanked. We realize that we have insufficient room for the personal recognition of all on this page of paper but we would especially note the work of the two editors who were so generous in their help. Admitting that they were often in the way, we thank them anyway, for ignorance is bliss. See? Having done this, we also thank the faculty advisers for their kind co-operation. They meant well even though they didn't do so. We thank the engravers and the printers for their high prices which made our business managers think on higher planes than they are used to doing. And now let us proceed to the business in hand. Every year the high school puts out a little book which the people provide so that we may have a space in which to print this paper. Now a great many people may wonder just who "WE" are but in spite of the community spirit, "we" have nothing to say. Anyway, to go from the spot where we were when we were so rudely interrupted by the little boy in the pink trousers, there must be a reason to and for everything, else people say that it is crazy. Crazy is a latin word and is translated to be without reason as one of our good-humor teachers has said. The other one was sick, so we couldn't get his or her opinion). So you may ask the purpose of this paper. Well, the joke's on you: there isn't any. Ha! Ha! So we must be crazy. Yes, that's it: we're crazier than a bat. And we'll let it go at that.

AIRPLANES

I liked airplanes—that is, I used to.

Air, air, air. That was all I could hear. Talks about famous aviators, famous flights and what not. Even my wife was going air minded. She wanted to get a certain cleaner just because some aviatrix had one. Well, the sooner I got away the better I felt. So down to the club I went.

Even when I got there, the crowd was talking aviation. But I avoided the fellows and hunted a chair to read awhile. So I sat down next to a chap who was reading a book on metallurgy.—Ye guns and bullets!!! It was my old friend, Paul Simon, who was going to school to take up mining!!!

"What are you doing here, you old son-of-a gun?" I asked.

"Aw, I'm resting up a little from all this aviation goofy crowd," he said tiredly.

Gee, then, here was a fellow that was not so gone on aviation. He too, like I, was trying to get away from the air minded crowd. But just then a funny feeling was getting hold of me. He was the first person that did not care for aviation, so just to be contrary I wanted to talk airplanes.

"Did you ever go flying?" I asked Paul.

He glanced up at me, hesitated, and then replied,

"No".

Before I knew what I had said, I had talked Paul into going for a ride with me the next day. I was to meet him at the air port in the afternoon. I did not like the look in Paul's eyes and "sorta" wished he wouldn't show up.

I was not going to take any chances so I trotted over to an aviation supply store to get me a parachute.

Seeing one that I liked I asked the clerk if it was any good.

"If it don't work, just bring it back", he piped up with a funny grin. I just gave him a dirty look and told him to wrap it up, for if it didn't work I wouldn't know about it anyway.

Well, the next day I was all ready to go to the aviation field, I had on a pair of jumpers, just like the kind you see those guys wearing when they go across the Atlantic, and had my trusty (?) parachute on my back. (I won't tell how I got it on, or how long it took.) I strutted across the field towards a fellow who was tinkering with an airplane before he was ready to take off.

(Continued on Page 188)

WAFUFUS

WANT ADDS

WILL TRADE—One new Killette razor for a pair of clippers.—See Don Sharp.

NOTICE—I will sell my violin and dog collar cheap. The money received will be turned over to my barber.—Bob Schuster.

FOR SALE—One pair drum major boots. They make good violin cases or traveling bags.—See Bob DuPont at any lovers' lane.

FOR SALE—Seven one-way tickets to the North Pole on various air lines. Special discount to opera singers and saxaphone players.—See any member of the hypho staff.

(Continued from Page 186)

liquids but activity is greatly increased when supersaturated with spirit solutions. Turns green when placed next to a better appearing specimen. Ages very rapidly. Fresh variety has much magnetic attraction for most men. Not at all averse to expensive flowers and candy.

Note—Highly explosive and likely to be dangerous in inexperienced hands.

NOSEY NOSEDIVES INTO PRIVACY

Miss Mary Twitchell, popular round-the-world aviatrix, will broadcast a series of talks from her airplane, Hardship, on the art of Dramatics. These talks will be relayed by station H. O. P., owned and perforated by Katy Hartman. Miss Twitchell is quite up in the air as to how her talks will be received by the public.

Miss Neville Stark, internationally known social worker, will speed up her work in calling on the unfortunate and needy children of the Home Economics department, by purchasing the three deck monoplane, "Heigh-Ho."

Miss Stark states that conditions are bad but expects to have them remedied to a minimum. She expects to visit three families each day and thereby have time to tend to her own knitting.

It is now rumored that she is the only, successor to Jane Addams and Miss Addams position is uncertain since the purchase of "Heigh-Ho".

Her mechanic, Essay, will accompany her on her tours. He is now repairing the door bell on the plane which was injured on the last trip West.

Ike Fetter is recovering from a pulled tendon that he received in the International track meat at Ada last year ago yesterday, Coach Murphy is now careful that no other boys will pull tendons as they are hard to cure.

Bob Angle and Eloise Peppard were seen at Main and Sixth Streets in quest of a restaurant. It was rumored that One Lung's chop suey joint had exhausted its food supply and thus turned them out in the street to satisfy their never ending appetites.

Bob Zimmerman and Katy Spetka have retired to their home in Hollywood after a six month honeymoon tour in Paris. They will pass out free candy to the children to celebrate their marriage. Bob Angle, Chuck Brown and Sam Angelo will attend.

Mr. Chalmer Heidinger, well known Bohemian, has returned to Mansfield where he is staying with his wife, Mary McClellan, clerk of the court (plaster). He states that he has retired from active life in his Greenwich Village studio. His reason for retirement from the studio is that he missed his wife and wants to stick to her.

Bob Van Tilburg announces the arrival of a new whisker. This is the second of the family. The first was announced in the last issue of the Wafufus.

(Continued from Page 187)

"Pardon me", I said, "can you tell me where I can—HOLY SMOKES!!!! What are you doing here????" I roared. Itwas my friend Paul.

"Well"—stuttered Paul, "You didn't ask me or I would have told you. You see, I gave up mettalurgy and went in for aviation. So that means I'm pilot."

No wonder! That explained the queer look in his eyes last evening. And leave it to Paul to pull something funny like that. But I was game and quickly decided to ride with him.

I won't tell about the take off. But I was rather glad that I had been keeping up my life insurance.

The ride?? No, I won't tell about that either, except that when Paul went around a curve and said,

"I bet half the people down there were scared when we did that." I replied, YEAH, and so did half the people here think the same".

And the landing?? No, I won't tell about that—but—

I liked airplanes——that is, I used to.

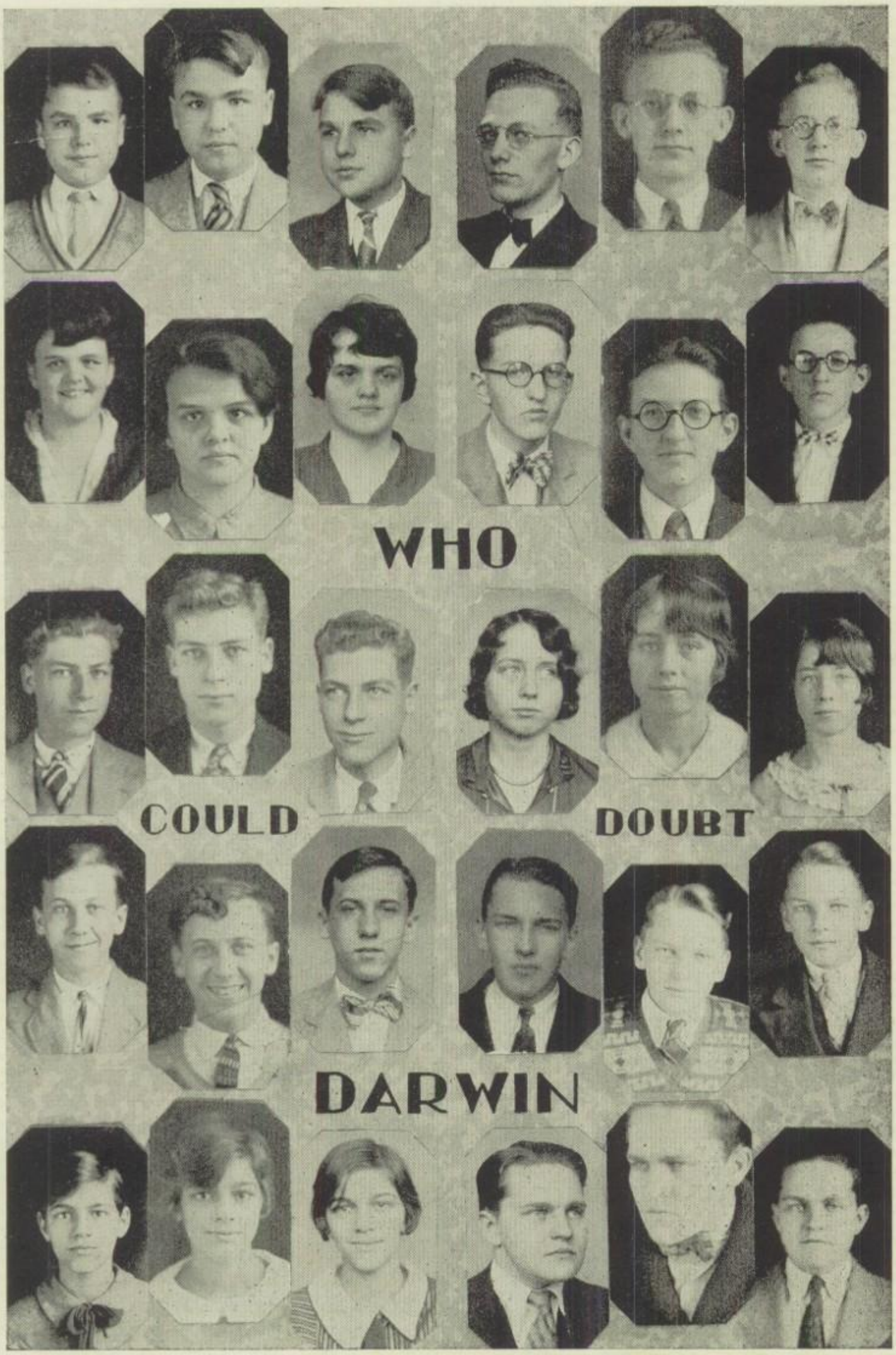
WHO
COULD
DOUBT
DARWIN

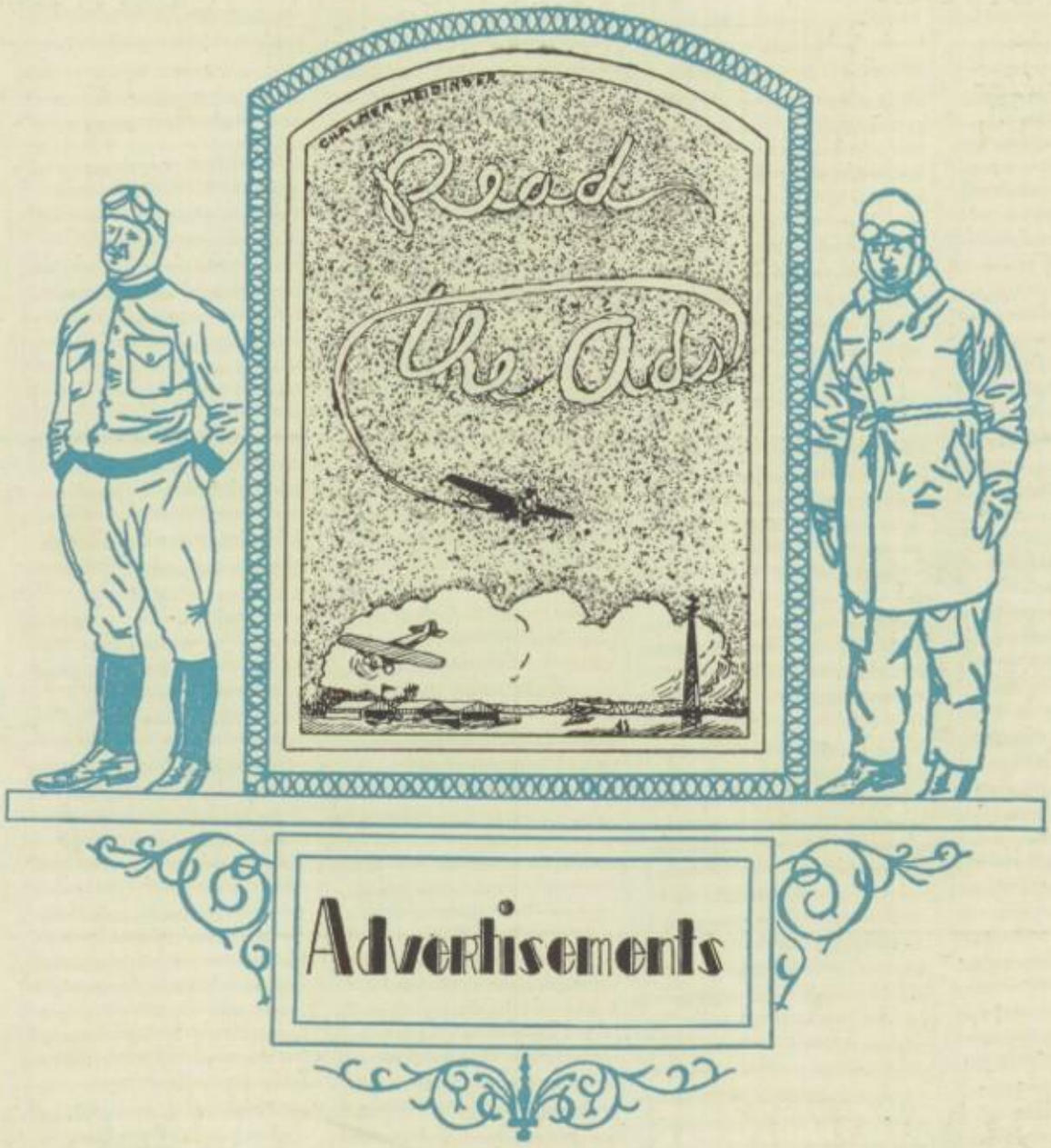
Read the Ads
Advertisements

DIAMONDS —:— WATCHES —:— JEWELRY

DIRECT DIAMOND IMPORTER

For Her
GRUEN
BULOVA
BENRUS
ELGIN
ILLINOIS
WRIST
WATCHES

ROGERS

PRICES SAME AS CASH

DIGNIFIED CREDIT

MEET ROGERS WEAR DIAMONDS
ROGERS & CO.
SQUARE DEAL CREDIT JEWELERS
56 NORTH MAIN ST.

For Him
GRUEN
BULOVA
ELGIN
ILLINOIS
HAMILTON
HOWARD
WATCHES

SEPTEMBER

12—Opening of School.

22—Football Season Opened.

The

HOOVER-ROWLANDS CO.

Mansfield's Largest Furniture Store

Our large buying power enables us to buy cheaper. Therefore we sell for less.

"BUY HERE AND SAVE MONEY"

The home of Karpen's Living Room Furniture, Garland Ranges, Red Star Oil Stoves, Limbert Dining Room Furniture, Holland Bedroom Furniture, Whitall Rugs, Armstrong Linoleum and Seller's Kitchen Cabinet.

THE HOOVER-ROWLANDS CO.

29-35 North Park St.

AUTHORIZED DEALER FOR

Zenith—Crosley & Sparton Radios

Congratulations to the Graduating Class

1929

In our recognition of this important event in the lives of all those graduating from the Mansfield High School, our heartiest congratulations are extended.

You are proceeding from this attained goal of accomplishment into a new and larger sphere of activity. Some have definite objectives and will pursue the things they like to do.

Success depends upon a wise decision—be sure you like to do those things—that they are constructively sound—that they represent a value to industry and society—then do them with enthusiasm.

That's all—and good luck.

THE MANSFIELD TIRE & RUBBER COMPANY

MANSFIELD, OHIO

MANSFIELD

DOUBLE SUPREME QUALITY **SERVICE**

Canal 2776 *Open Winter and Summer* Spring 3469

SCHULER'S DANCING SCHOOL

Mr Schuler, teacher of refined Ballroom Dancing

ATTENTION Private lessons any time.
Beginners' Class and Social Dance every Tuesday

We Dance Every Tuesday–Thursday–Saturday

GROSVENOR–67-75 S. Walnut St.

Have been in Mansfield for 25 years.

OCTOBER

10—Army Band M. S. H. S.

20—Peabody Game M. S. H. S.

Ask Your Grocer for

Page's "Kleen Maid" Butter

THE PAGE DAIRY COMPANY

The Caldwell and Bloor Company

PRACTICAL TRUSS FITTERS

MANSFIELD, OHIO

HEY FELLOWS!

Here's the place to get your vacation supplies.
What will you have?
BASEBALL EQUIPMENT?
TENNIS or GOLF SUPPLIES?
And don't forget the fishin' trip
We carry the very best in Fishing Tackle.

GIMBEL'S SPORT SHOP

Corner Mulberry and Third Sts. Canal 4499
Spalding and Goldsmith Athletic Goods

J. STROME & SON

QUALITY GROCERIES AND MEATS

Corner Bowman and Harker Streets

Phones: Canal 3437 and Canal 1107
WE DELIVER

For All Occasions

DICKSON'S "GOOD" ICE CREAM

FANCY FORMS FANCY BRICKS

One of

AXTELL'S DAIRY PRODUCTS

Distl Avenue Canal 2486

DELICIOUS FOOD

Mansfield-Leland Hotel

J. Reynolds Hodgson, *Manager.*

The Globe Steel Abrasive Company

MANSFIELD, OHIO

Manufacturers of

METAL ABRASIVES, H. C. CHILLED SHOT, AND GLOBE CORNERED STEEL GRIT.

Used in blasting equipment for cleaning all types of castings; and in the stone trade for sawing, polishing, and rubbing granite, marble, and other hard stones.

NOVEMBER

10—Shelby Licked M. S. H. S.

10—Cross Country Team in State Meet.

TWO PLACES TO GO

OHIO and MAJESTIC THEATRES

"Where You Will Be Entertained Properly."

BETTER LIVING

Westinghouse is ever growing and expanding—each year producing electrical products which go to make better living conditions the world over.

In its Mansfield plant are produced electrical devices which confer untold benefits toward happier, more comfortable homes.

Westinghouse

PARK MEAT MARKET

Our High-Grade Meats and Poultry
ARE USED
In the High School Cafeteria

P. J. KINKLE, Proprietor
East Side of Park

CANAL 1778 WE DELIVER

We are Manufacturers of Awnings, Tents, Covers.

NEW LOCATION
198
N. DIAMOND STREET

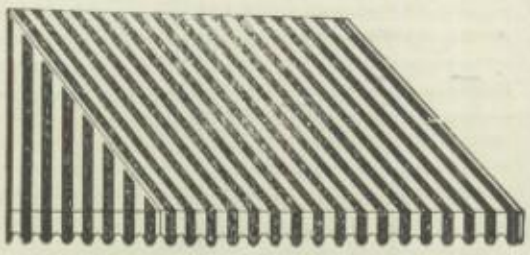

Canal 1571
This is our ninth year in Mansfield

MANSFIELD AWNING & TENT COMPANY
J. A. ROESCH

THINK

All our Success begins with the success thought. Think Victory. Think Success. Think Self-Control and one of the best aids to right thinking is the knowledge that you are saving money.

THIS BANK IS AT YOUR SERVICE FOR SUCCESS

THE FARMERS SAVINGS & TRUST COMPANY

"The Bank on the Square"

DECEMBER

12—French Play "Pauvre Sylvie."

6—Basketball Season Opens.

Future Home makers of Mansfield are using

Tappan Gas Ranges

in the Home Economics Department

The TAPPAN STOVE COMPANY

Quality Flowers Seeds, Plants, Bulbs

"Say it with Flowers"

Artistic Baskets, Corsages, Wedding Bouquets, Floral Decorations for Parties, Dances and all occasions.

STUHLDREHERS

THE STUHLDREHER FLORAL COMPANY

100,000 square feet under glass, 20 acres of Shrubs and Plants

ELECTRICAL
SUPPLIES AND
APPLIANCES

R. V. CAIRNS
MANAGER

THE
RICHLAND
ELECTRIC CO.
ELECTRICAL
CONSTRUCTION
AND SUPPLIES

14 N. Diamond
Mansfield, Ohio

ELECTRICAL
ENGINEERING
AND
CONSTRUCTION

PHONE
CANAL 3524

THE SIMON SMALL & SONS COMPANY

GENERAL CONTRACTORS

FOUNDATION WORK—PILE DRIVING—CHURCHES
BRIDGES—BANK BUILDINGS
FACTORY BUILDINGS—OFFICE BUILDINGS

General Offices—Walpark Building—Mansfield, Ohio

Compliments of

THE
MANSFIELD
VITREOUS
ENAMELING
COMPANY

Mansfield, Ohio

The
MANSFIELD SAVINGS
BANK & TRUST CO.

Capital and Surplus
$1,500,000.00

Assets
$6,500,000.00

4% interest paid on all savings accounts computed quarterly: January 1, April 1, July 1, and October 1.

*We Solicit and Appreciate
Your Business*

THE MARTIN HARDWARE CO.

Wholesale—Retail

11 N. Main and 12 N. Walnut Sts. Mansfield, Ohio

JANUARY

18—"Clarence" Senior Play.

25—Senior Class Day.

INTEREST ON SAVINGS

Five Per Cent

Compounded Quarterly

The Citizens Savings & Loan Company

CITIZENS' BUILDING

Resources Over 5½ Million Dollars

O-B Over the World

From Greenland's Icy Mountains

FROM the ice-bound coast of Spitzbergen and Greenland, south to New Zealand, east to the Orient, west to Europe, Africa and Latin America—it sounds as if one were reading a world-map when the foreign countries are enumerated to which Ohio Brass Company's products have been shipped. During the last year, materials made here in Mansfield have gone to 61 different countries.

In jungles, in barren wastes, in cities, wherever electricity has been harnessed to the back breaking loads formerly borne on the shoulders of human sweat, there you will find O-B products helping to lighten the burden and to do the work cheaper and more effectively. These products are helping to develop new resources and to broaden the commercial horizon of many countries.

The rising sun is ever greeted by the O-B trade mark.

1044G

Ohio Brass Co.

Mansfield, Ohio, U. S. A.

The Bissman Company

WHOLESALE GROCERS

THE HOME OF RED BAND COFFEE

Mansfield, Ohio

EDITORIAL

The students of the Mansfield Senior High School are greatly indebted to Mansfield's independent merchants and business houses. If it were not for their generosity in contributing through the advertising, this memorial to the classes that are passing on would be well nigh impossible.

Let us then patronize these friends who have so willingly given this aid for our benefit. Let us all get behind these independent merchants and give them our whole-hearted support in appreciation for the things they have done and are doing for us.

R. A. KERN CIGAR COMPANY

Mansfield, Ohio

HIGH GRADE CIGARS

PARK & TILFORD CANDY

FEBRUARY

15—Girls' Athletic Association Organized.

27—College Program at Assembly.

Empire Steel Corporation

Manufacturers of

SPECIAL FINISHED SHEET STEEL
AUTOMOBILE—METAL FURNITURE
ELECTRICAL—VITREOUS ENAMELING

Galvanized and Tin Mill Black Products

MANSFIELD, OHIO

Steel Garages

Fabricated Steel Buildings

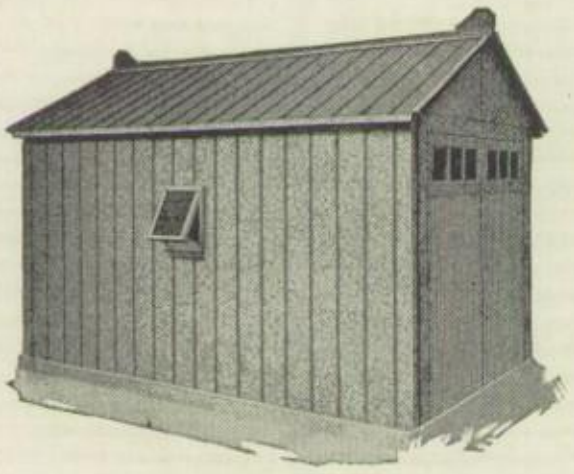

The Martin Steel Products Company

MANSFIELD, OHIO

CONGRATULATIONS

to the members of the class of 1929.

With best wishes for the future.

Malcolm Cone

MEN'S WEAR

The Mansfield Leland Hotel

MANSFIELD, OHIO

THERE IS NO ROYAL ROAD TO SUCCESS,

BUT THE HABIT OF SAVING IS A SHORT CUT.

THE RICHLAND SAVINGS BANK

MANSFIELD HAY AND GRAIN COMPANY

T. A. SCOTT H. P. HOSLER

OVERHEAD GARAGE DOORS

COAL FEED FLOUR

195 East Fourth Street Phone: Canal 2469

COAL

Is an ancient discovery, but consumers of our various grades are continually discovering its stored up wealth. Rich in Carbon, but poor in ash—sums up the reason for the general satisfaction rendered by our coals. Our service is a match for their quality too—it's up to the scratch.

199 North Main Street **VOEGELE BROTHERS** Phone Canal 3434 3672

A Full Line of Building Materials and Specialties

MARCH

19—Hi-Y Campaign "Find Yourself".

22—Girls Swimming Team Defeats Canton

THE ISALY DAIRY CO.

Goldenspread Butter

Isaly's Ice Cream—Pasteurized Milk

and all Dairy Products

Canal 3465 —— PHONES —— Canal 2490

THE JOHN S. JONES CO.

MORTUARY ∴ AMBULANCE SERVICE

12 S. Mulberry St. Canal 4000

The Superior Brass Manufacturing Co.

Makers of

ALUMINUM AND BRASS CASTINGS
AND SPECIALTIES

90-98 Wayne Street Mansfield, Ohio

Reputation for Quality

FANCY BLUE LABEL
CANNED FRUITS
AND VEGETABLES

The Central Fruit and
Grocery Company.
MANSFIELD, OHIO

RITTER'S

Can Serve You Best

A complete line of

BOOKS—STATIONERY
OFFICE SUPPLIES
PICTURE FRAMING
WINDOW SHADES
DRAWING MATERIAL
FOUNTAIN PENS
AND
EVERSHARP PENCILS

Charles Ritter Co.
67 North Main St.

NATIONAL'S

DELICIOUS BAKED GOODS
Served
IN THE SENIOR HIGH SCHOOL CAFETERIA

National Bakery Co. Quality First Always

APRIL

13—Senior Class Party.

19—"Red Mill"—Glee Clubs.

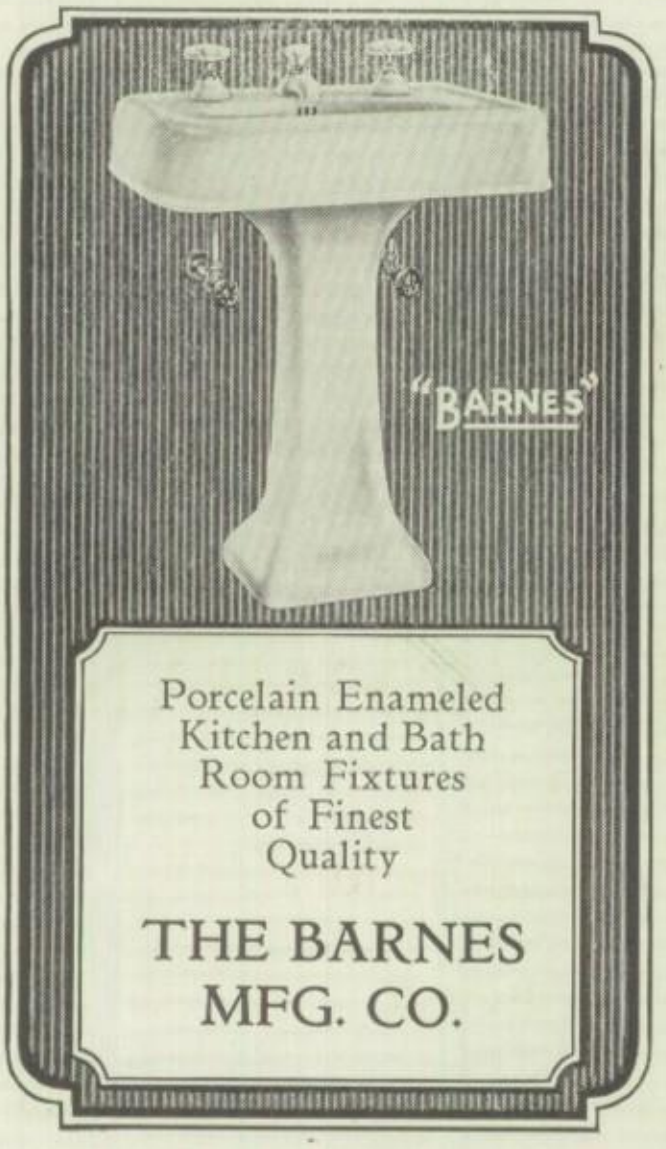

E. F. MALONE

PLUMBING—HEATING
AND SHEET METAL
WORK.

CONTRACTORS AND
ENGINEERS
IN ABOVE LINES.

GET OUR NEW PRICES
ON BARNES
ENAMEL WARE

Store Room and Sales Rooms

119-121 N. Main St.

PRESCRIPTIONS DRUGS

LUCAS' DRUG STORE

63 North Main St.

SODA CANDY CIGARS

The TRACY & AVERY CO.

WHOLESALE GROCERS

GOLD MEDAL COFFEE AND CANNED GOODS

Althouse & Jones

ARCHITECTS

40 West 4th Street Mansfield, Ohio

SHELBY TABLET COMPANY

SHELBY, OHIO

The Ideal Paper for Examinations

USE OUR BLUE BOOK

Economical *Neat* *Convenient*

JOHN DAVIS

35 North
Main Street

The Down Town Drug Store

OPEN UNTIL TEN O'CLOCK EVERY NIGHT

KODAK SEASON HERE—
COMPLETE STOCK OF KODAKS CARRIED—
SELLING FROM $2.00 UP.

Developing and Printing—24 Hour Service

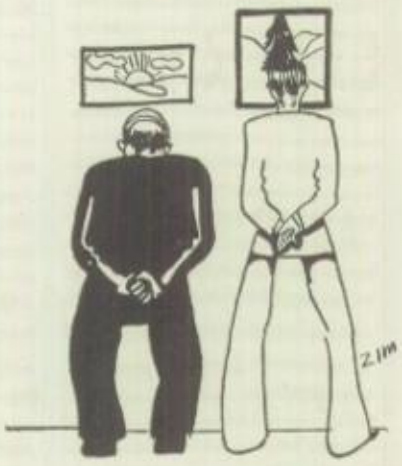

MAY

14-18—Schools Exhibit.

31—Senior Class Day.

Your Friends Can Buy Anything You Can Give Them

EXCEPT
YOUR
PHOTOGRAPH
AND
"PHOTOGRAPHS
LIVE
FOREVER"

J. VINCENT LEWIS, Portraitist

(Formerly The Bechtel Studio)

West Fourth Street — Market Building

Canal 2526

Compliments of

SPENCER BROTHERS

SPENCER'S BAKERY

Boost For Mansfield High School

LOCK WASHERS

NUT LOCKS

Manufactured by

The Mansfield Lock Washer Company

MANSFIELD, OHIO

DODGE & ASCHER

INCORPORATED

Makers of the Mansfield Senior Class Rings

Class Pins and Rings	Class Announcements
Fraternity	Dance Favors
Jewelry	Medals and Cups
Pins	Trophies
Keys	Plaques

35 EAST WACKER DRIVE CHICAGO, ILLINOIS

SEE THE NEW WHIPPET

Collegiate Roadster

Sedan F. O. B. $615.00

Roadster F. O. B. $530.00

DUPONT MOTOR COMPANY

JUNE

7—Graduation

8—Vacation.

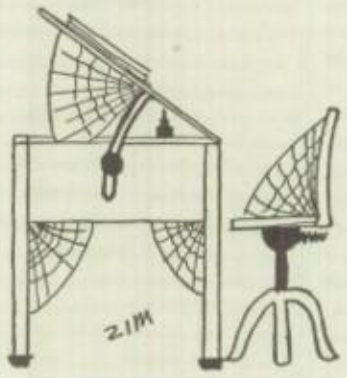

1929 GRADUATES

The whistle has blown—the game has begun

Hit the line and hit it hard—but no fouls.

Keep on studying.

These factors will help to INSURE your success.

LUMBERMENS MUTUAL INSURANCE CO.

Fire, Tornado and Windstorm Insurance.

CLEANING PRESSING

SOWASH BROTHERS

MEMBERS
NATIONAL ASSOCIATION DYERS & CLEANERS

REPAIRING

125 North Main Street Canal 1212

Compliments of

M. FRANK & SON

SOFT DRINK MANUFACTURERS

121-123 N. Franklin Phone Canal 3755

COMPLIMENTS OF

THE BALYEAT MFG. CO.

MANSFIELD, OHIO

R.E. Moorhead
Ford
Ford LINCOLN DETROIT

Financial Report of "The 1929 Manhigan"

EXPENDITURES:

Salaries of Staff—@ $.13	$ 3.77
Salaries of Faculty Advisors—@ $.22	.44
Drawing Materials	743.98
Office Memorials—Bottles, Jugs, Etc.	621.03
Miscellaneous—Engraving, Printing, Etc.	7,098.51
9 Cases—Christmas Cheer—@ $49.00	441.00
63 Gals.—Midnight Oil—@ $.94	59.92
3 Box Seats—Lyceum—@ 1.25	3.75
Lawyers' Fees	600.80
Fines and Court Expenses	839.64
Publicity from Hypho—@ $40.00 per Column	.10
Grass Seed for Front Lawn (Bait for Sophomores)	93.50
Propitiatory Offering	999.99
Tiddly-Winks, Cards, Dice	75.43
Camera—Including Case	395.00
Trips—Canton, Columbus, Cedar Point, Etc.	1,740.35
Trust Fund for Editor's and Bus. Mgr.'s Trip to Asylum	5,650.00
Typewriter Ribbons	750.00
Broken Windows	36.40
TOTAL	$20,153.71

RECEIPTS:

Balance at Beginning of Year	$ 3.08
Sale of Books	535.00
From Wallet-Lifting Contest	7,390.92
From Pawning Office Furniture	463.50
Contributions from Advertisers	2,765.90
Donated by Faculty	56.80
Old Rags, Paper, Books, Etc.	371.00
Rent of Office for Night Use	950.50
Sale of Bribes to Keep Out the Dirt	7,600.01
Rent of Typewriter	24.00
TOTAL	$20,160.71

Total Receipts	$20,160.71	
Total Expenditures	$20,153.71	
Balance for Next Year	$7.00	(On Deposit)

Duly sworn before a Reprobate Judge to be the truth, and nothing but the truth, the day this book is out.

For further statistics, we refer you to the World's Almanac and McGuffey's First Arithmetic Book.

The BUCKEYE PRESS, Inc.

Combined With

The Mansfield Book Bindery

— OUR —

Personnel

and

Equipment

ARE ADEQUATE TO MEET

YOUR PRINTING AND

BINDING REQUIREMENTS

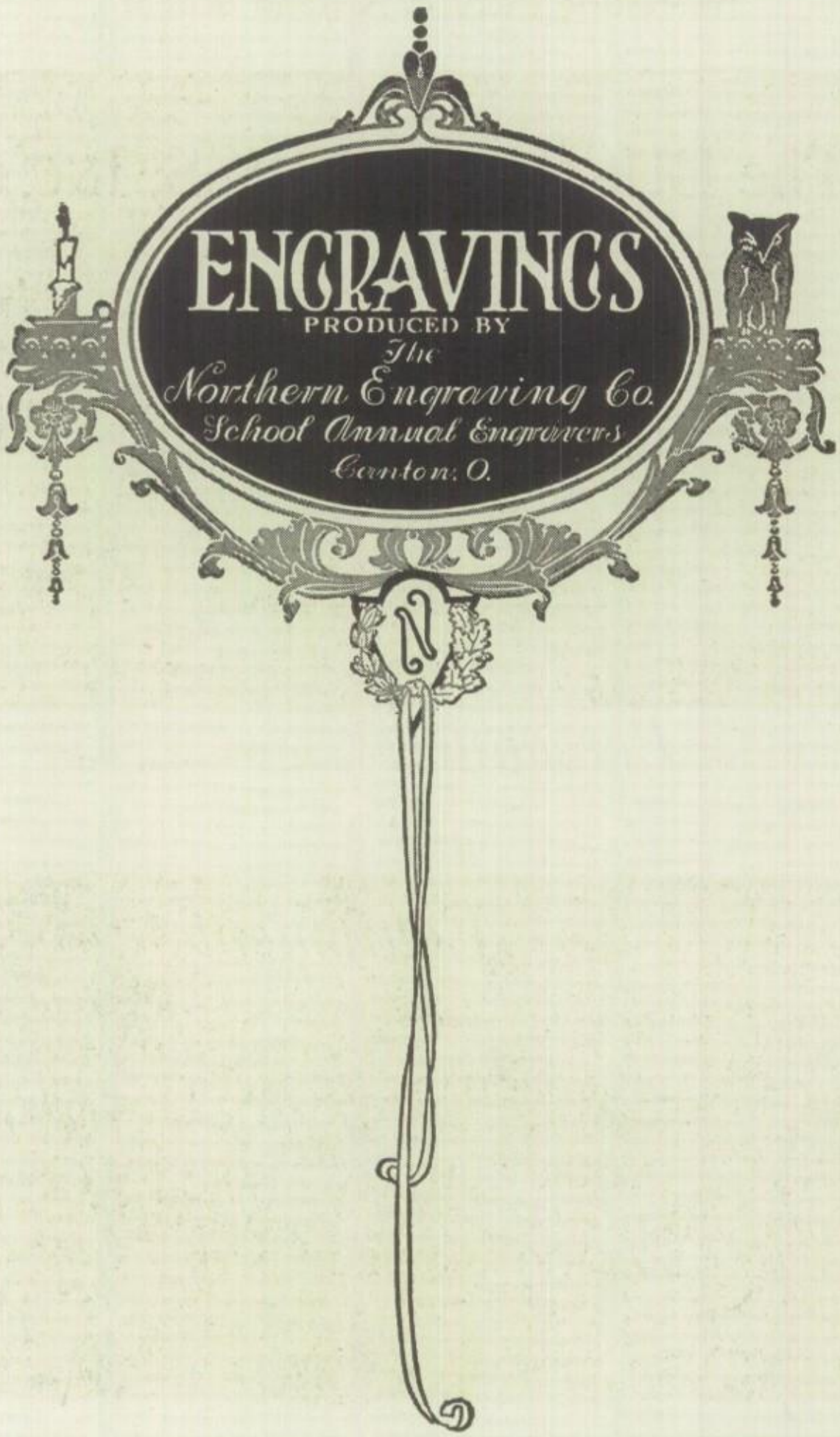
ENGRAVINGS
PRODUCED BY
The
Northern Engraving Co.
School Annual Engravers
Canton, O.

Interesting Pictures Around School

Exhibit of Accomplishments in the Woodworking Dep't

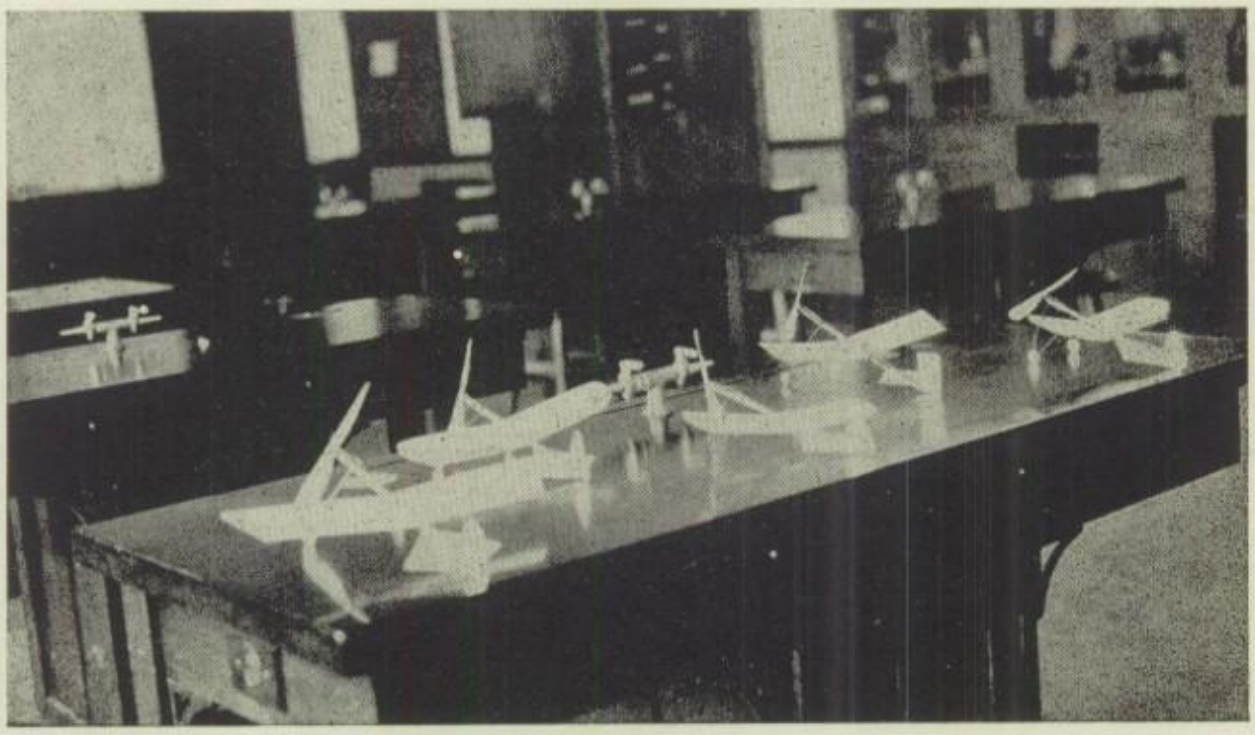

Model Airplanse Constructed in Physics Dep't.

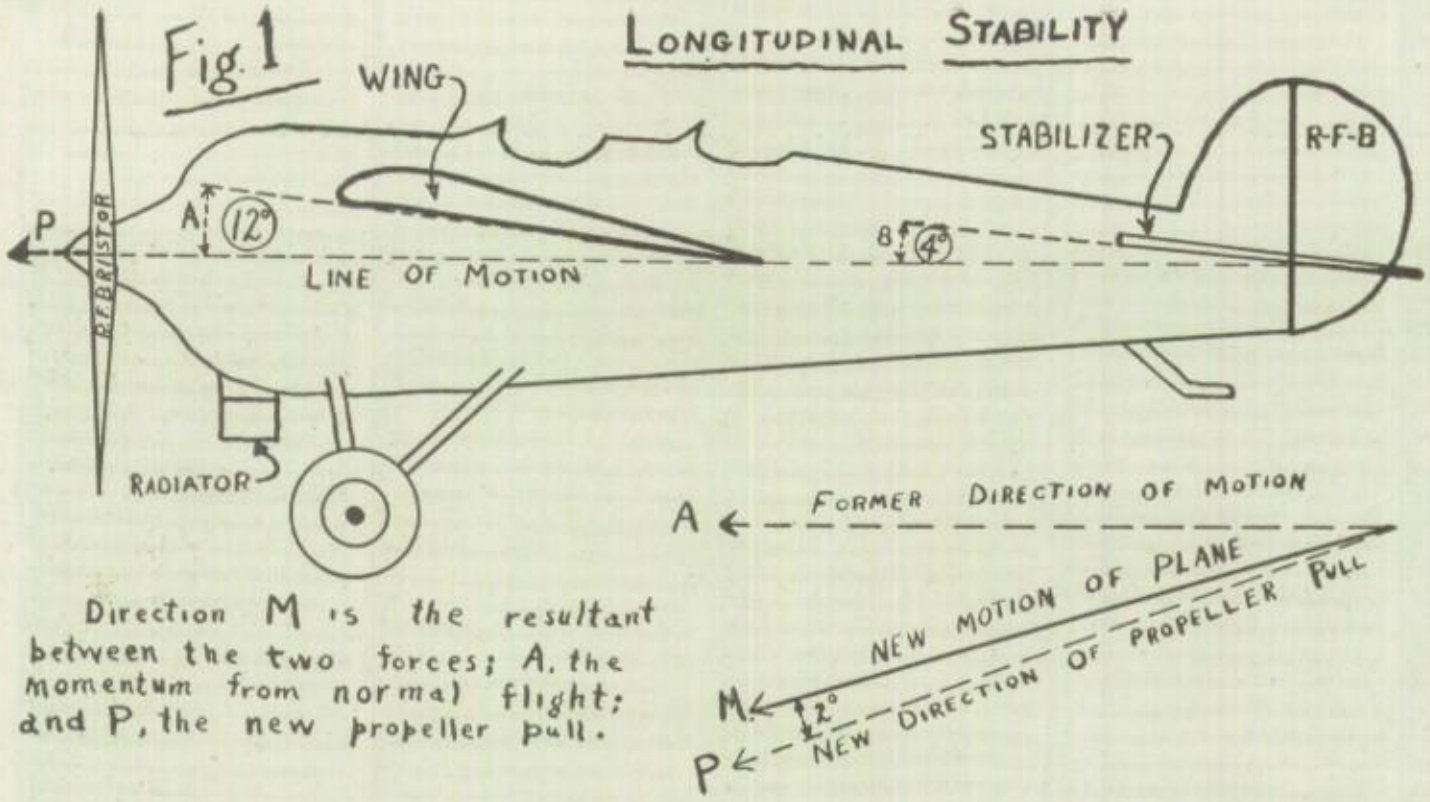

Direction M is the resultant between the two forces; A, the momentum from normal flight; and P, the new propeller pull.

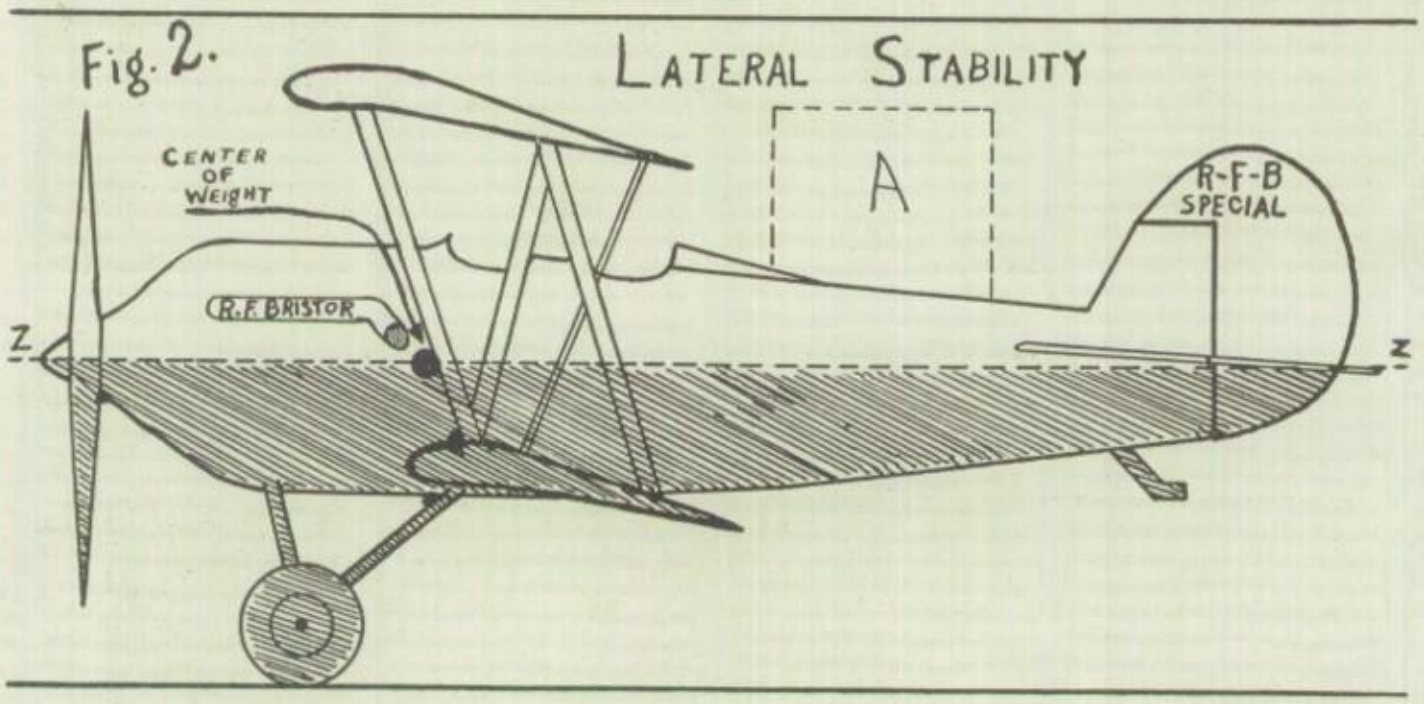

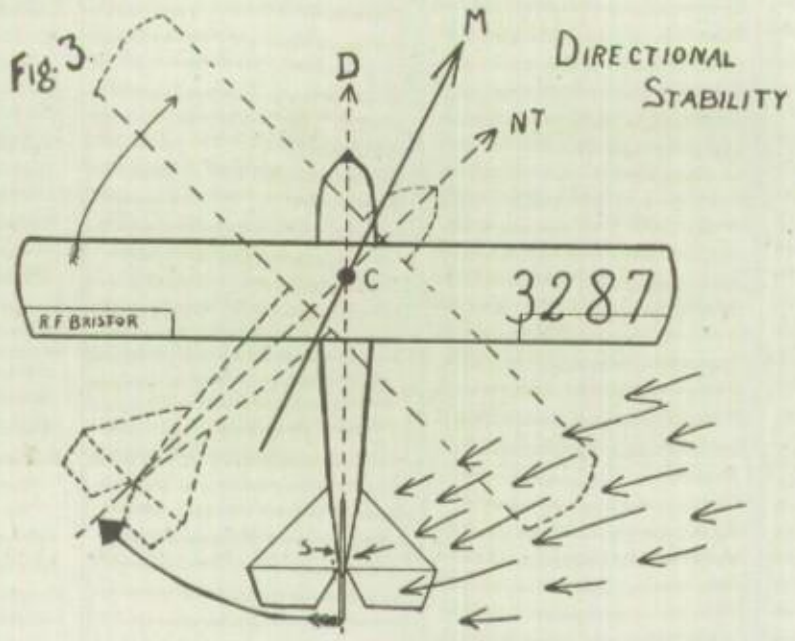

"INHERENT STABILITY"

Longitudinal Stability (Figure 1—left)

This type of stability is acquired by having a greater angle of incidence at the wing or main lifting surface than at the rear stabilizing surface. In figure 1, the figure of the plane shows it in normal flight. Let us suppose that an angle of 12° in the wing and an angle of 4° in the stabilizer are just enough to balance the plane in flight and to keep it on an even keel. Motion and propeller pull are both in the same direction P.

The diagram illustrates an unnatural attitude caused by a gust of wind striking the tail and raising it, thus lowering the nose of the plane. The direction P is the new direction of the propeller pull and corresponds to the direction of motion in *normal* flight. The direction A is the direction in which the momentum of the plane tends to carry it. The new motion of the plane will be in the direction M and will be the resultant of the two forces, A and P. The wing and stabilizer respectively are at angles of 12° and 4° to the direction P, but the motion M is, say, 2° nearer horizontal than P. If P were horizontal, the plane would be skidding upward two degrees and thus reducing each angle of incidence by two degrees. In this way the tail loses proportionally half its lift while the wing loses only one sixth its lift. This greater proportional loss of lift by the tail allows it to drop back to a normal position.

Similarly a nose high position gives the tail a much greater proportional increase of lift which raises it to normal position.

Lateral Stability (Figures 2—left)

Lateral stability is kept by having equal amounts of keel surface above and below the center of weight.

Let ZZ be the axis through the center of weight above which the plane pivots in its lateral motion. If there were forty square feet of keel surface above and fourty square feet below the center of weight, with a wind pressure of twenty pounds per square foot on one side, there would be a total force of twenty times forty or eight hundred pounds tending to roll the plane each way. These two farces would balance each other. If there were more area above, such as an added fin A, a gust would roll the plane (the top) in the direction in which it was traveling.

Directional Stability (Figure 3—left)

This stability is obtained by having more keel surface behind the center of weight C than in front of it.

The plane is traveling in the direction D and is shown by the solid outline. A gust strikes the tail and swings it to the position shown by the dotted outline. The one force, the new propeller thrust NT tries to carry it in that direction, and the other force, momentum, works in the direction D. The actual motion of the plane is a skid in the direction M, the resultant of the forces. The skidding action creates a strong air pressure on the side of the fuselage, and since there is more surface behind the center of weight, there is a greater force there which blows the ail back to its former position.

ASSEMBLY PROGRAMS FOR SCHOOL YEAR

Sept. 19,—Speakers—Mr. Helter and Mr. Mansfield.

Sept. 26,—Speakers—Mr. Pierce and Mr. Davis.

Oct. 3,—Miscellaneous Student Program.

Oct. 10,—Demonstration of Football—Coach J. R. Murphy.

Oct. 17,—Student Musical Program.

Oct. 24,—Chapel—Speaker—Rev. E. R. Brown.

Oct. 31,—Folk Dances—Girls' Gym Classes.

Nov. 9,—Armistice Day Program—Industrial Prose—Charles Brown
Race Prejudice—Richard Jones
International Peace—Helen Shurance.

Nov. 14,—Red Cross Program—Address—Rev. E. R. Brown.
Song—"Mother of the World" Mr. Cook.

Nov. 28,—Thanksgiving Program—Pageant "Your Heritage"
Public Speaking Class

Dec. 5,—Pep meeting in gymnasium.

Dec. 12,—French Play and Living Tableau—French Classes.

Dec. 14,—Talk—"Who Should Go to College?" Mr. Zimmerman.

Dec. 21,—Christmas Program—Boys' and Girls' Glee Clubs.

Jan. 18,—January Senior Class Day.
Class Honors—Mr. Beer.
Class Poem—Marion Grudier.
Memorial Presentation—Mary McClellan.
Tapping of National Honor Students—Alumni

Jan. 30,—Chapel—Speaker—Rev. Theo. Frohne.

Feb. 6,—Assembly pictures for Manhigan.

Feb. 12,—Lincoln Day Program—Broadcasted.
Address—"Is Abraham Lincoln A Myth?"—Hon. C. W. Workman.

Feb. 13,—"Fourteen"—Red Masque Club.

Feb. 21,—Washington Birthday Program—Washington Tableaus.

Feb. 27,—College Program—Speakers—Charles Nail, Helen Keating, Louise Brown and Harold Bruce.

Mar. 6,—Duet Program—Dise Twins Chairmen.

Mar. 13,—Songs in Latin—Latin Classes.
"My Trip to Italy". Mrs. E. C. Chase.

Mar. 22,—Seniors' Program—"Senior Trip to Washington." Mr. Jones.

Assembly Programs for School Year (*Continued*)

Mar. 27,—School Spirit, Representatives of all organizations.

S cholarship	S portsmanship
C ooperation	P ride
H ealth	I snpiration
O pportunity	R esponsibility
O rganization	I ndependence
L oyalty	T rust

Apr. 11,—Program—Home Economics Classes.

Apr. 17,—Demonstration of Class Work—German Classes.

Apr. 24,—Demonstration of Popular Music.

May 1,—Miscellaneous Program—Vaudeville Stunts.

May 8,—Class Demonstration—Public Speaking Classes.

May 15,—Sophomore Program—Class Play.

May 22,—Special Program.

May 31,—June Senior Class Day Program.
Class Honors—Mr. Beer.
Tapping of National Honor Students—Alumni
Selection of most representative boy and the most representative girl in the senior classes.

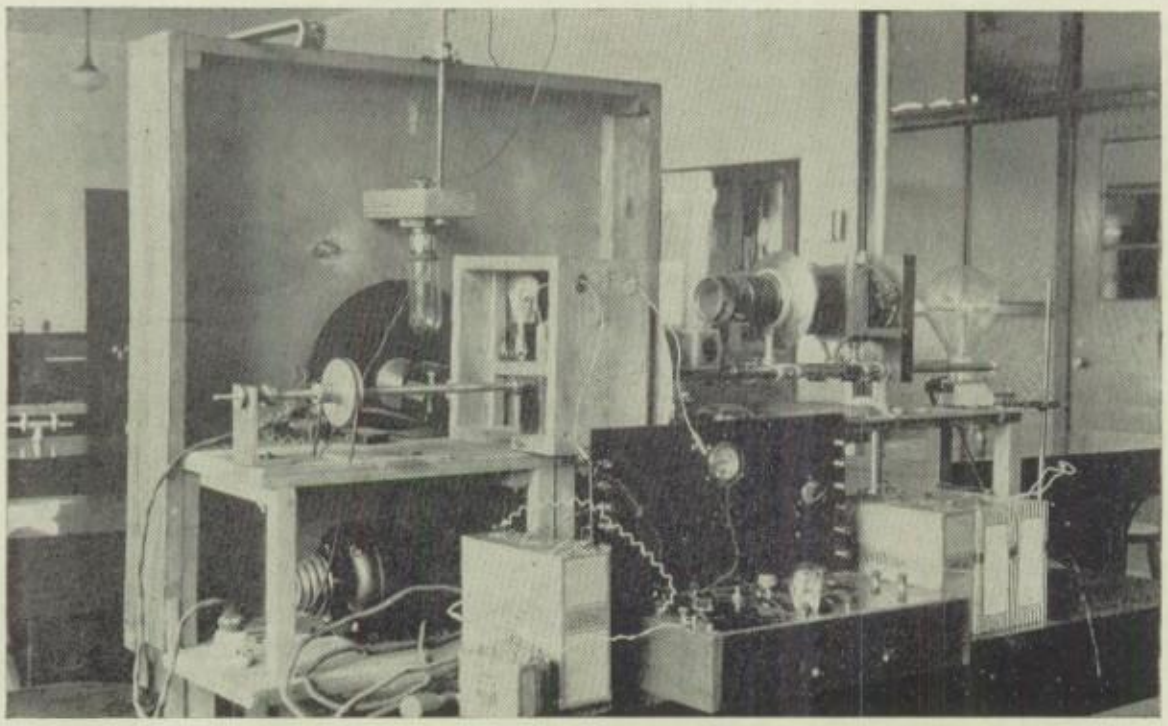

Television Transmitter, as set up in he Physics Dep't.

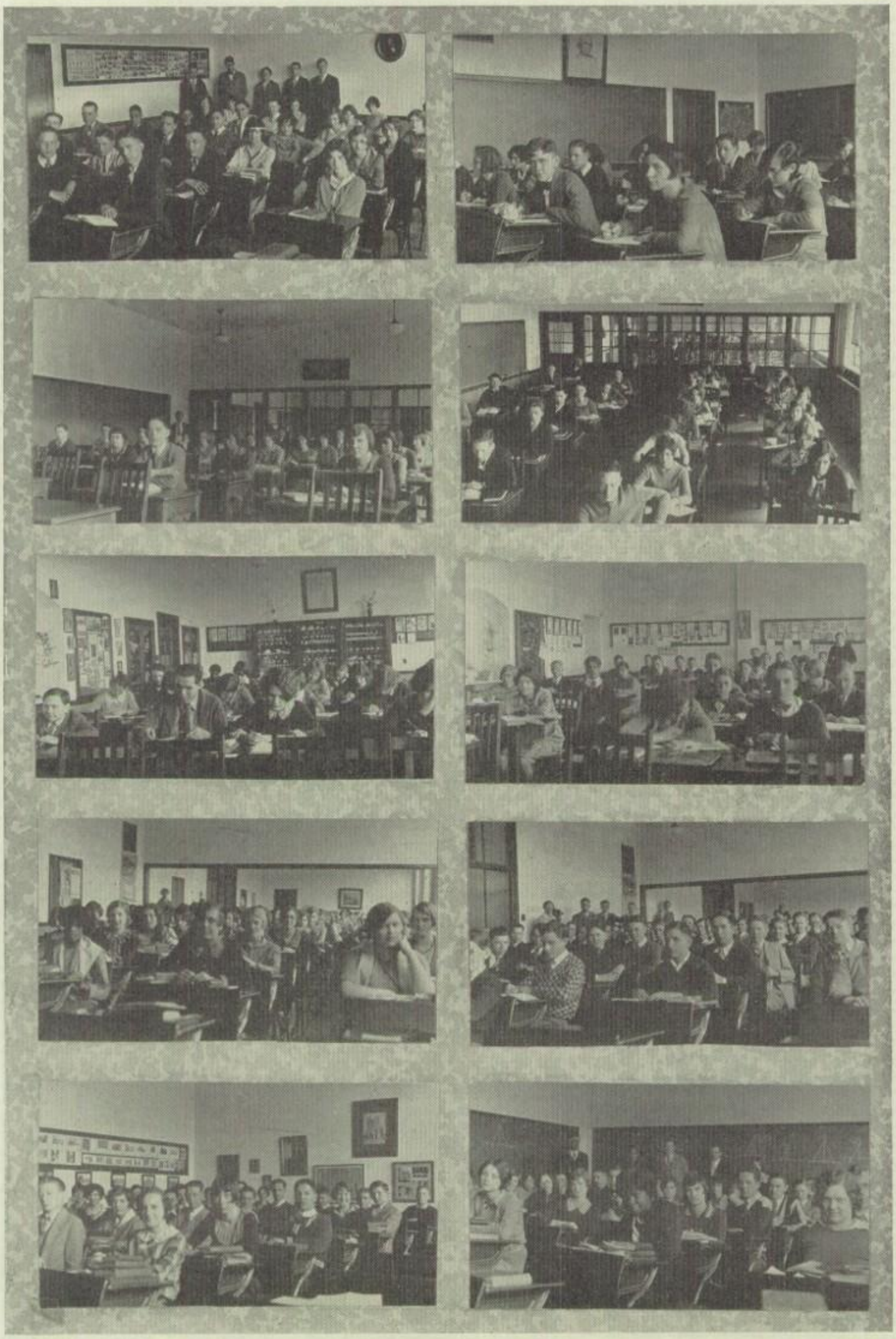

Autographs

Charlotte Dingey
Lee Frasher
Byron Reynolds

Dottie Hayden 30
Carl Davis Orlando Dishong 30

Clare E. Applegate "30"
Paul Hammond "30"
Martha Fletcher "30"
Helen Weller 31
Geneva Weaver "31"

Helen Bowden 30
Elizabeth Ardea "30"
Geraldine Harley 30
Lydia Miller "30"
Mildred Robinson 30
Roger Lomax "30"
Ruth L. Wachter
Arlene Donnellan
Laura Snyder 31
Mary Louise Kaufman

Harold H Kersch
"Hank"

Bertha E. Antiican
30"

Autographs

Bertie Towy "31" "tweet! tweet!

Caleoky Zaros "30"

Dorothy Estella "30" Miller

Rosalind Palmer "31"

Adeline M. Yarger 30??

Finis
"Pep"

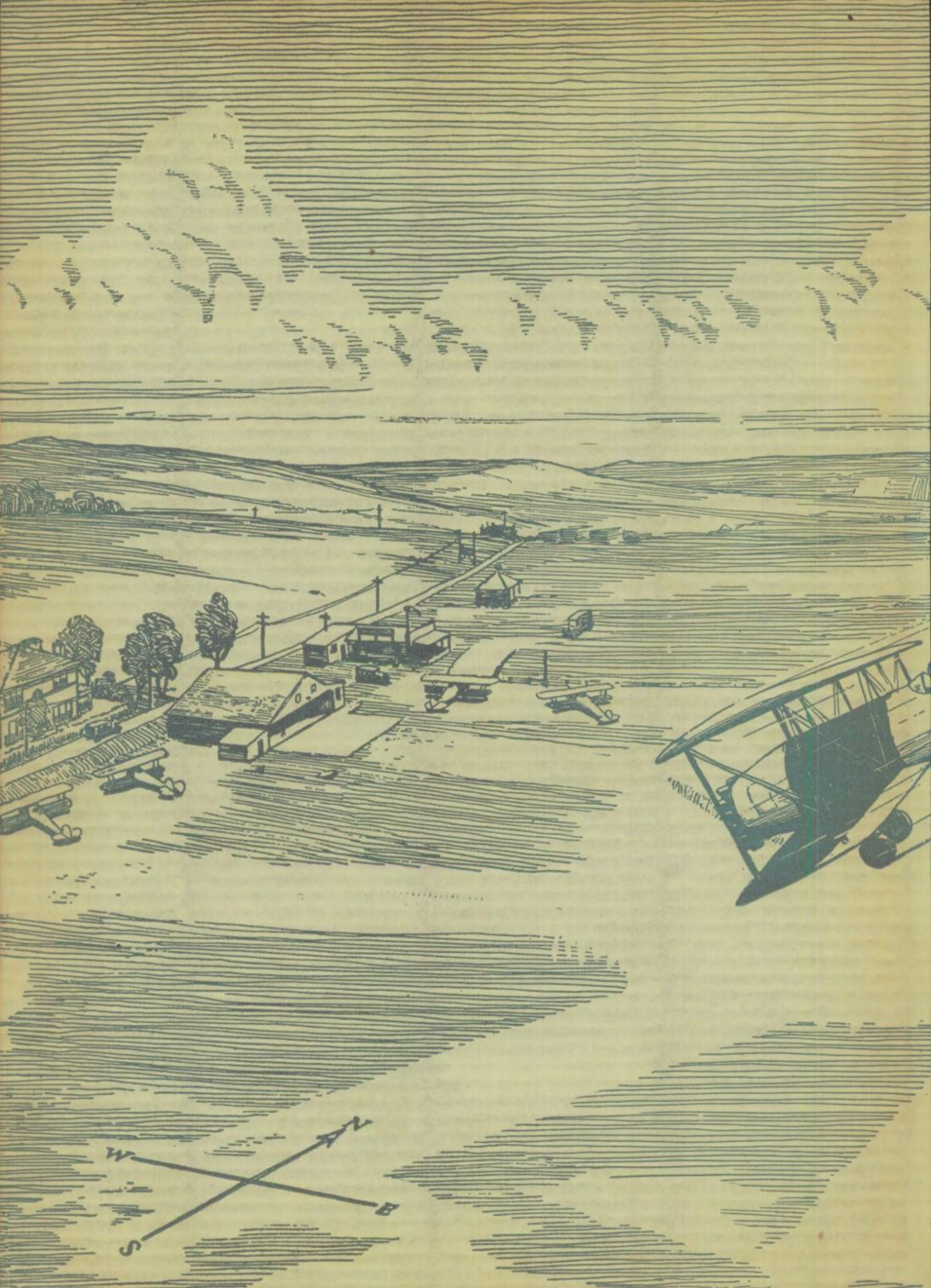
N
W
E
S

Aviation is rapidly taking its place today as a common carrier, and the time when it will share with the older forms the problems of transportation is here. Its development will follow those lines where landing facilities are offered en route to traffic centers. May I send best wishes to Mansfield for the success of its Municipal Airport, and to the Manhigan because of its interest in aviation?

Amelia Earhart